1969 INDIAN

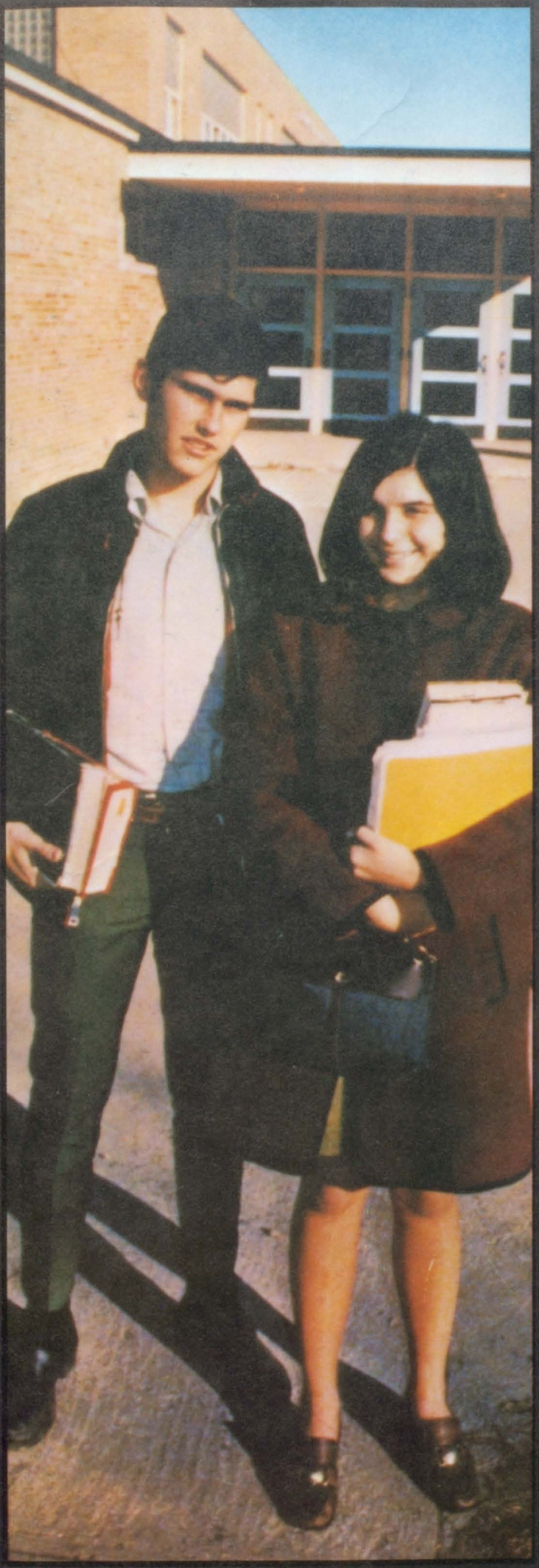

AUTOGRAPHS

AUTOGRAPHS

1969 INDIAN

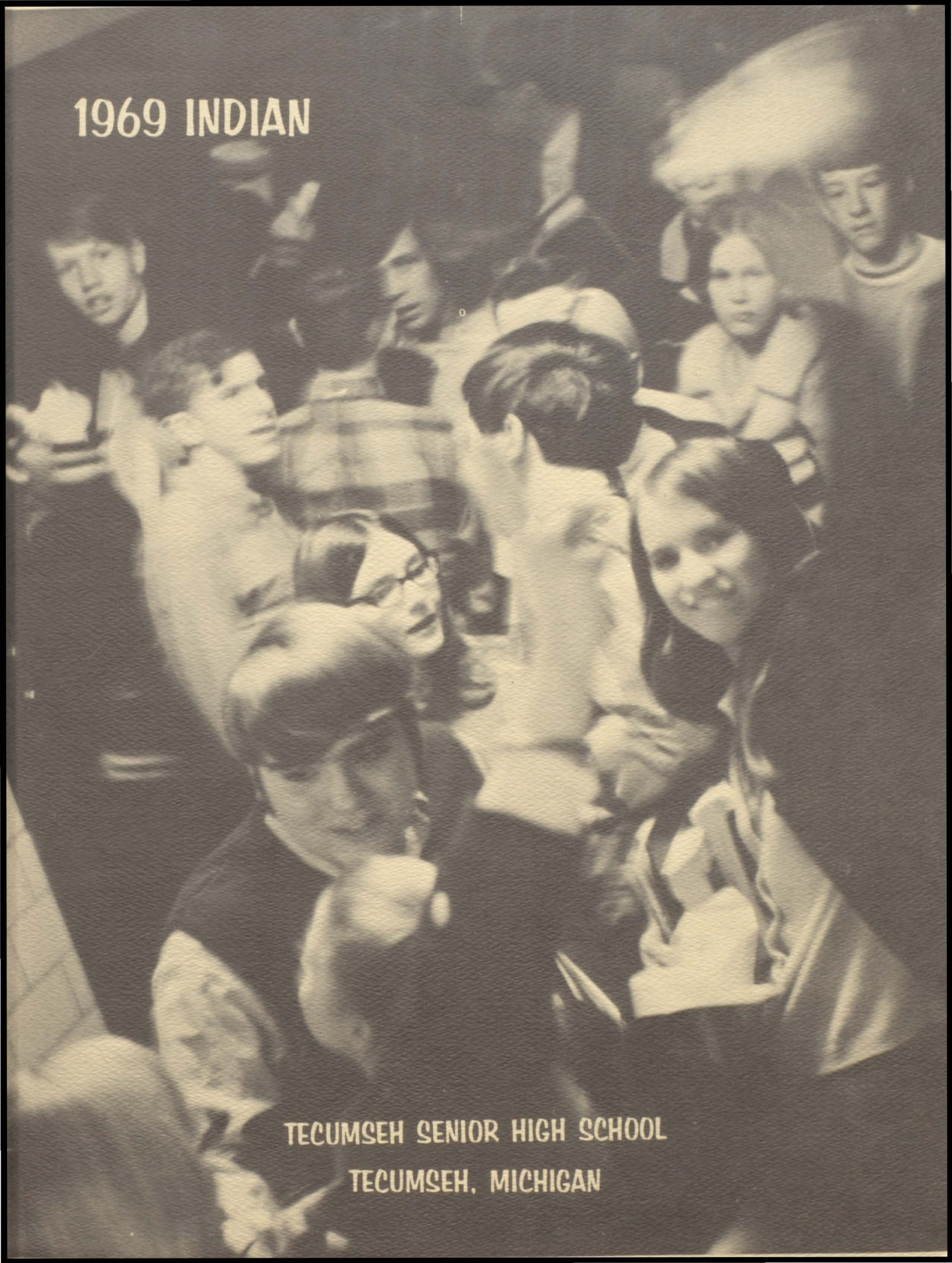

TECUMSEH SENIOR HIGH SCHOOL

TECUMSEH, MICHIGAN

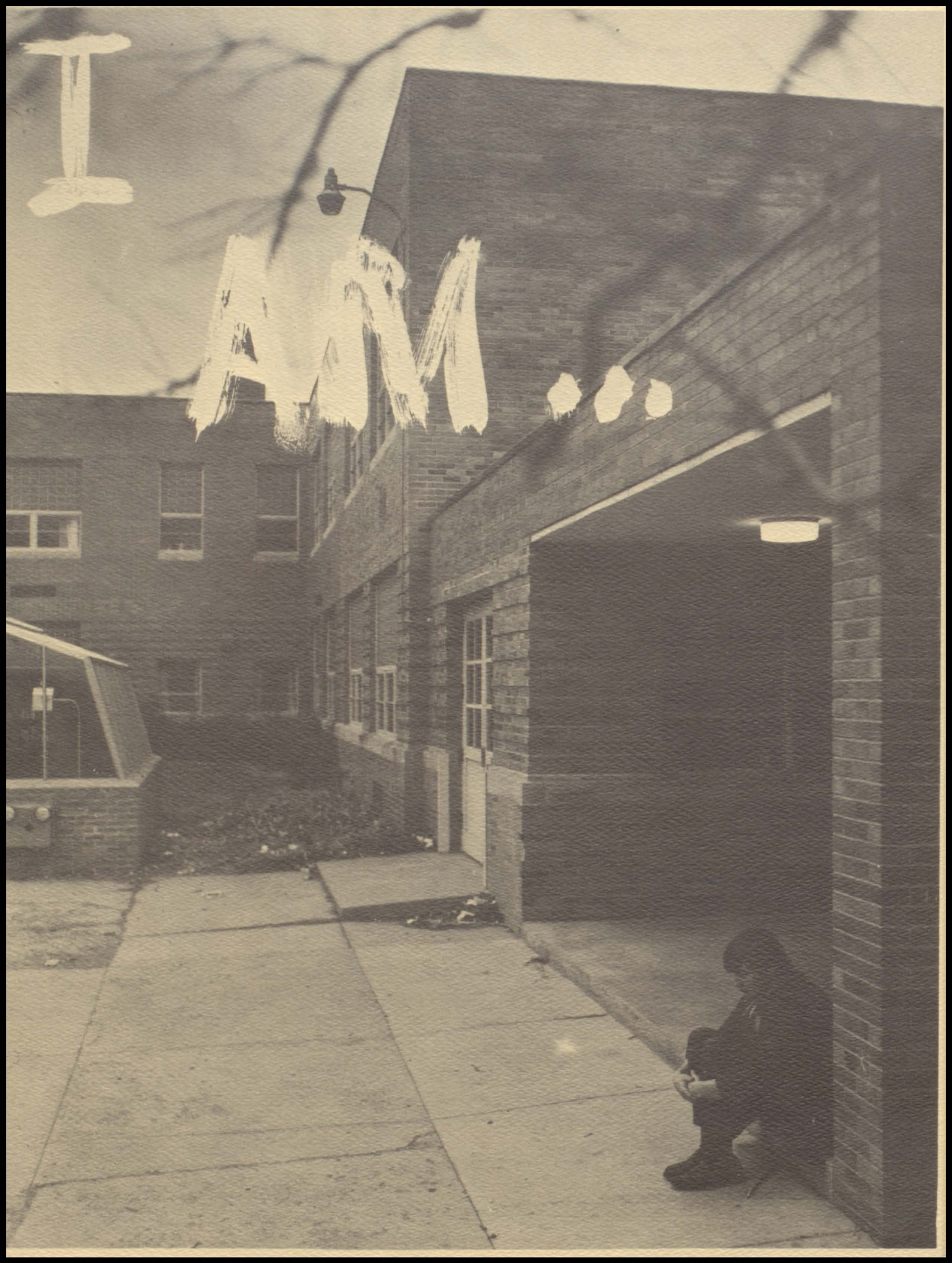
I AM

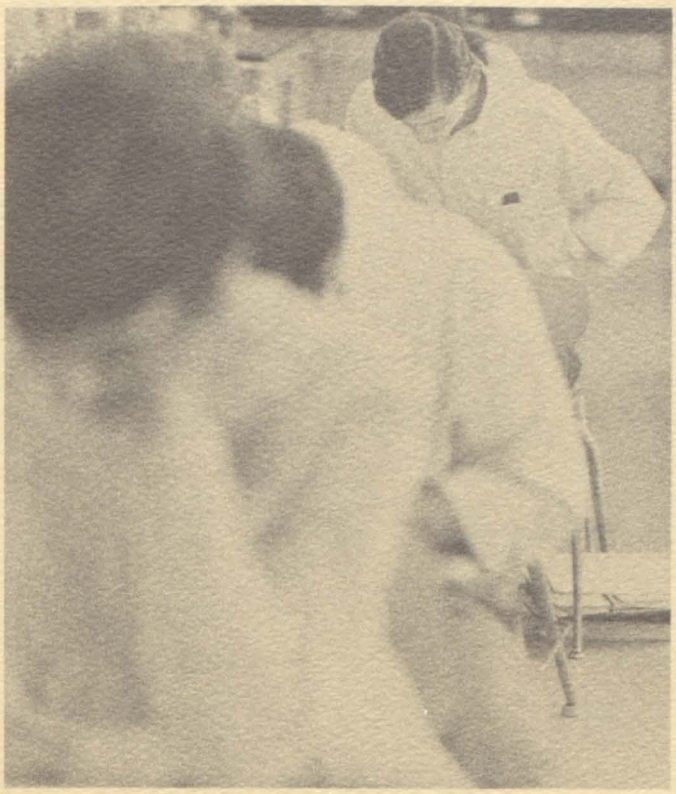

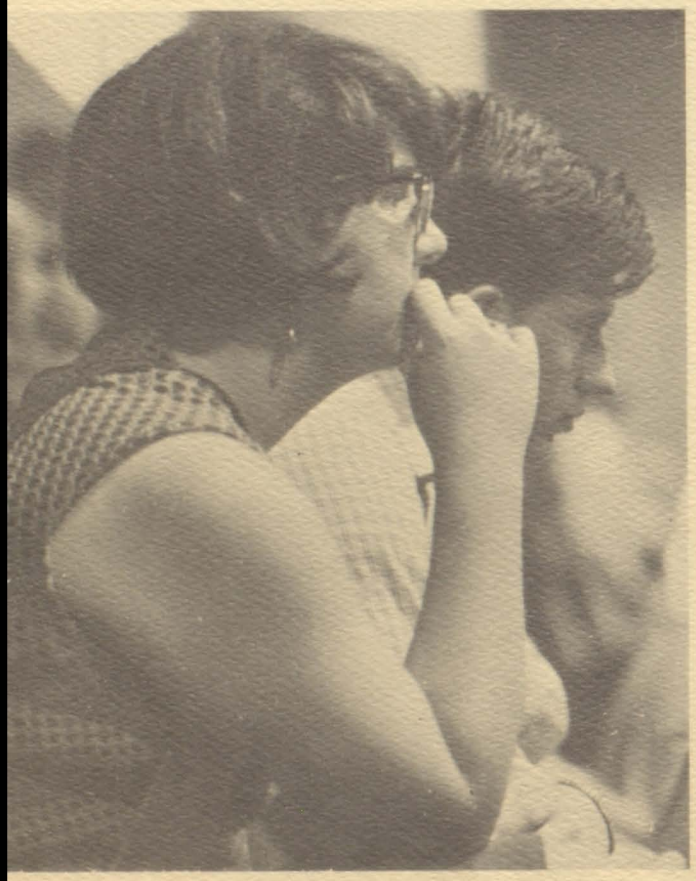

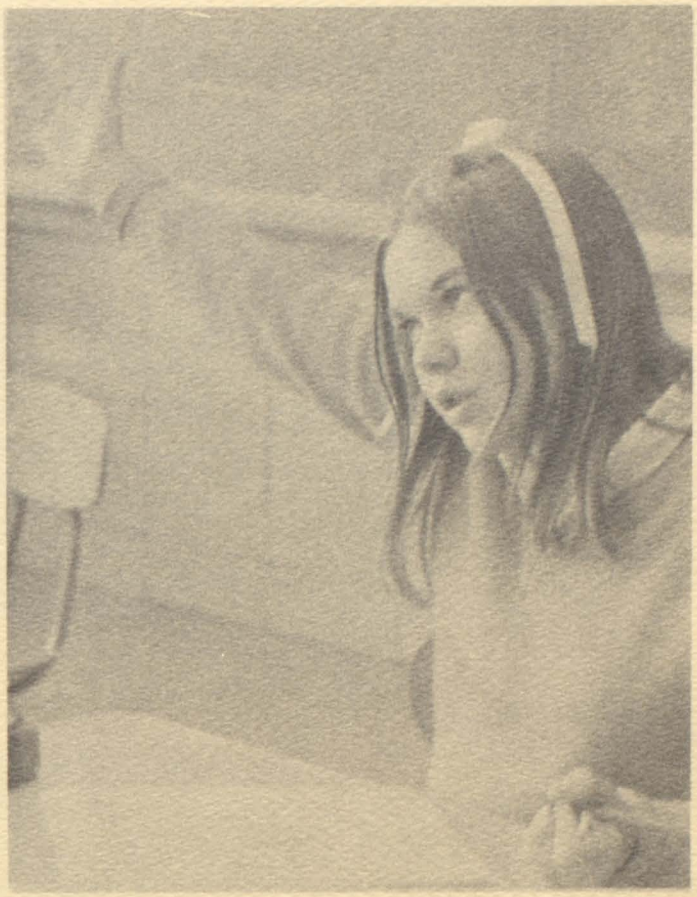

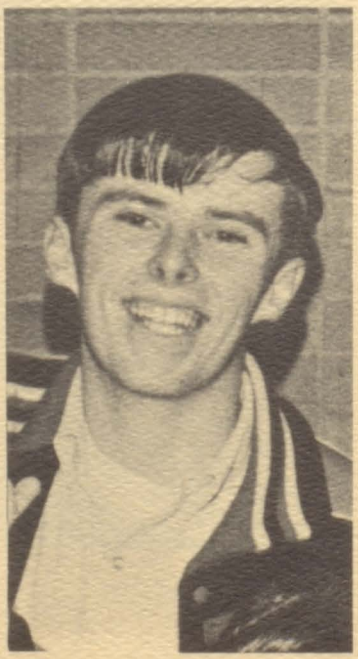

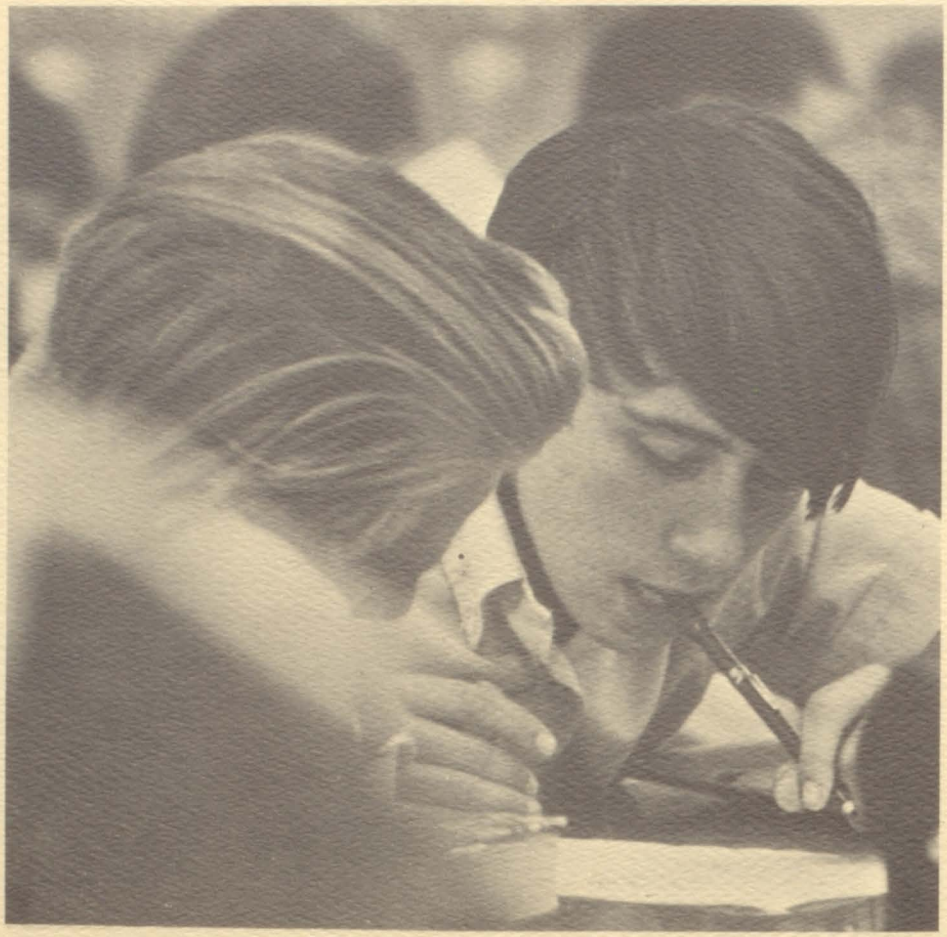

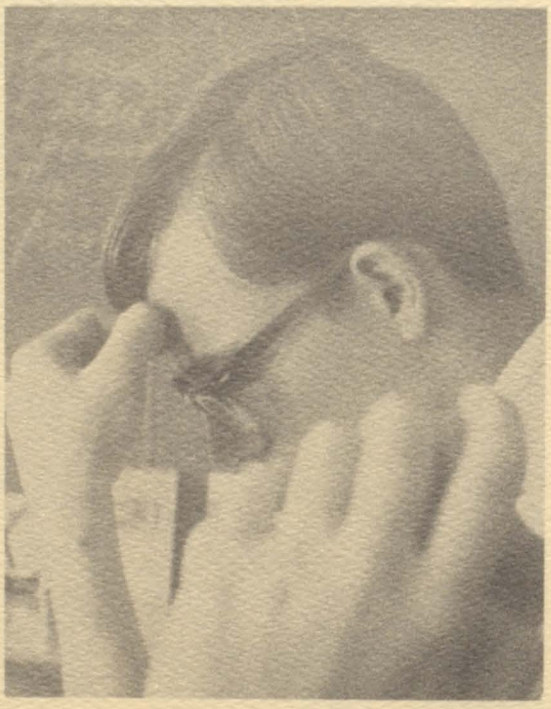

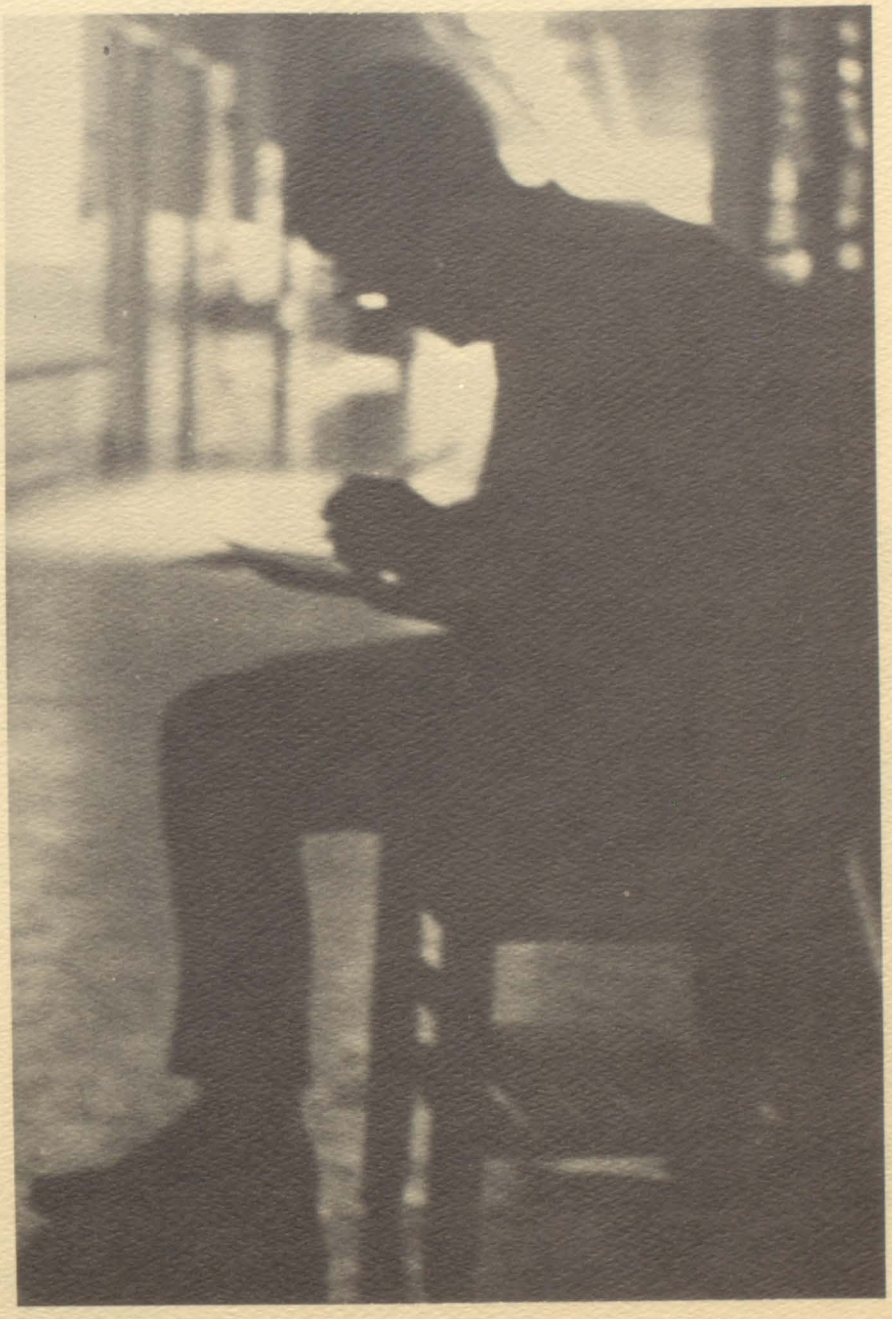

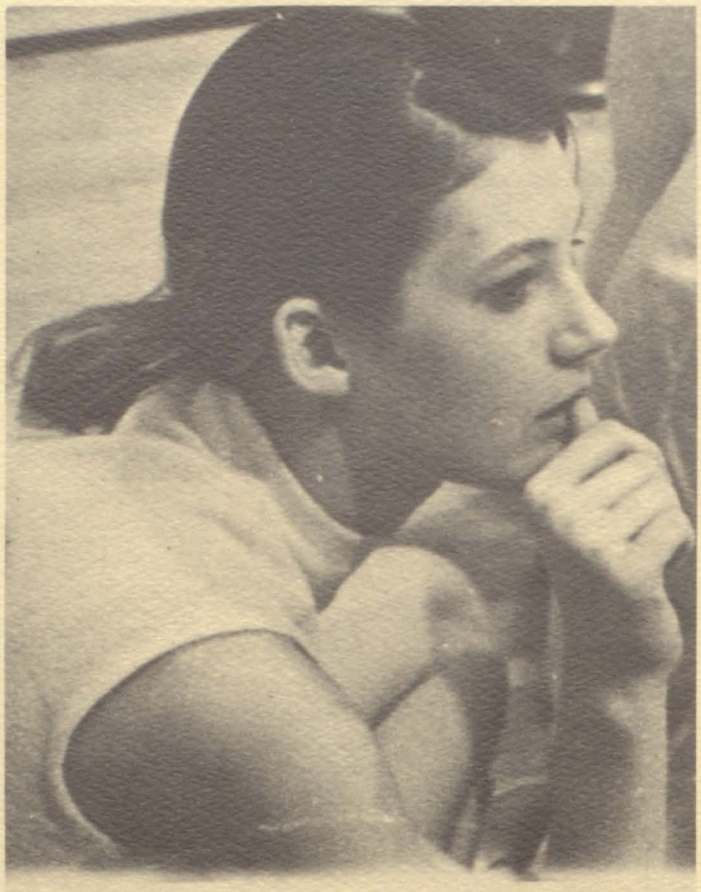

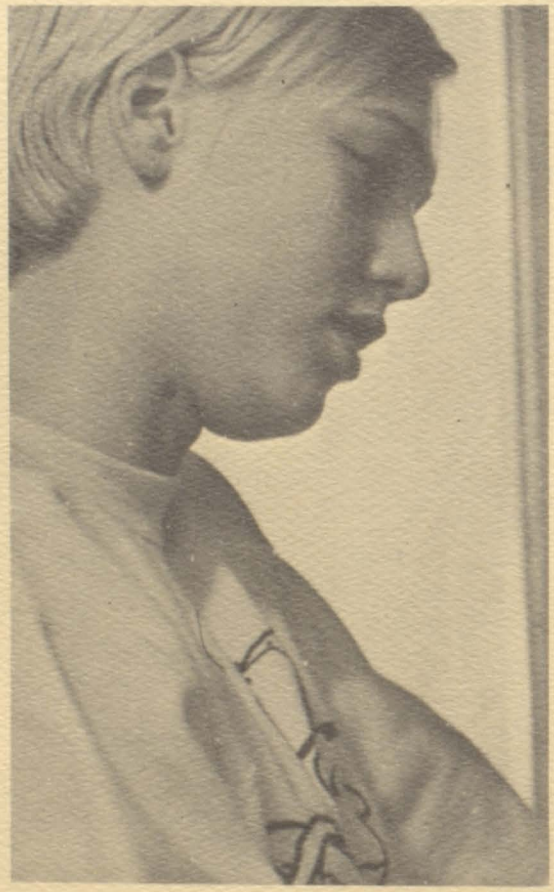

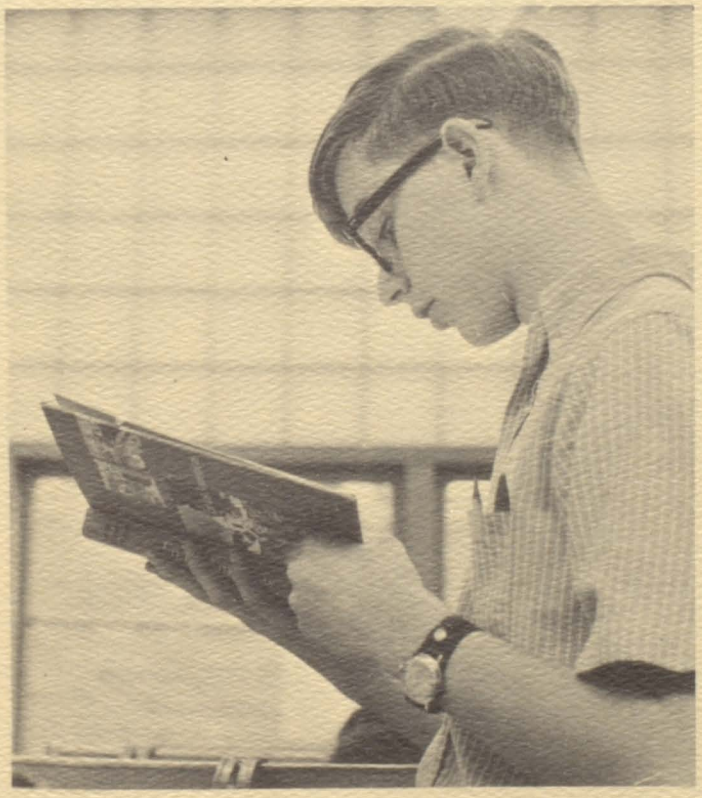

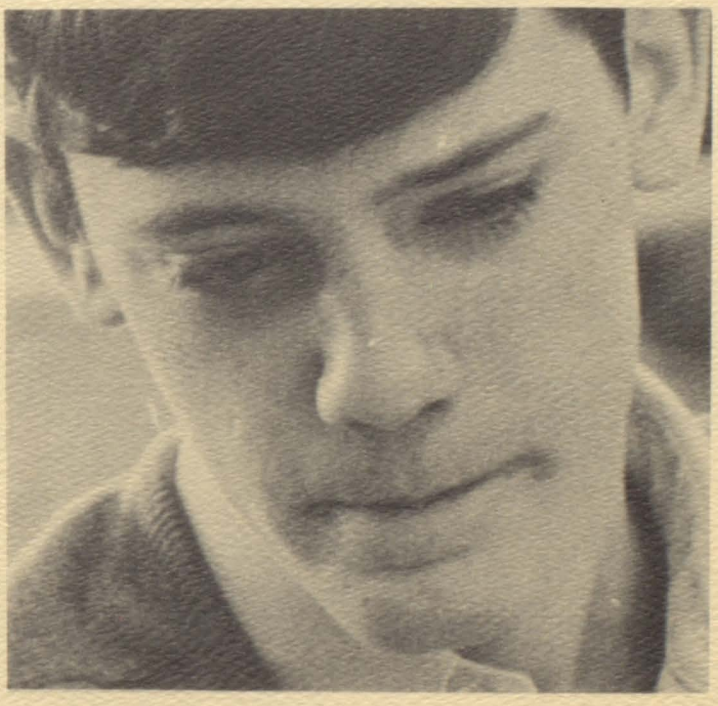

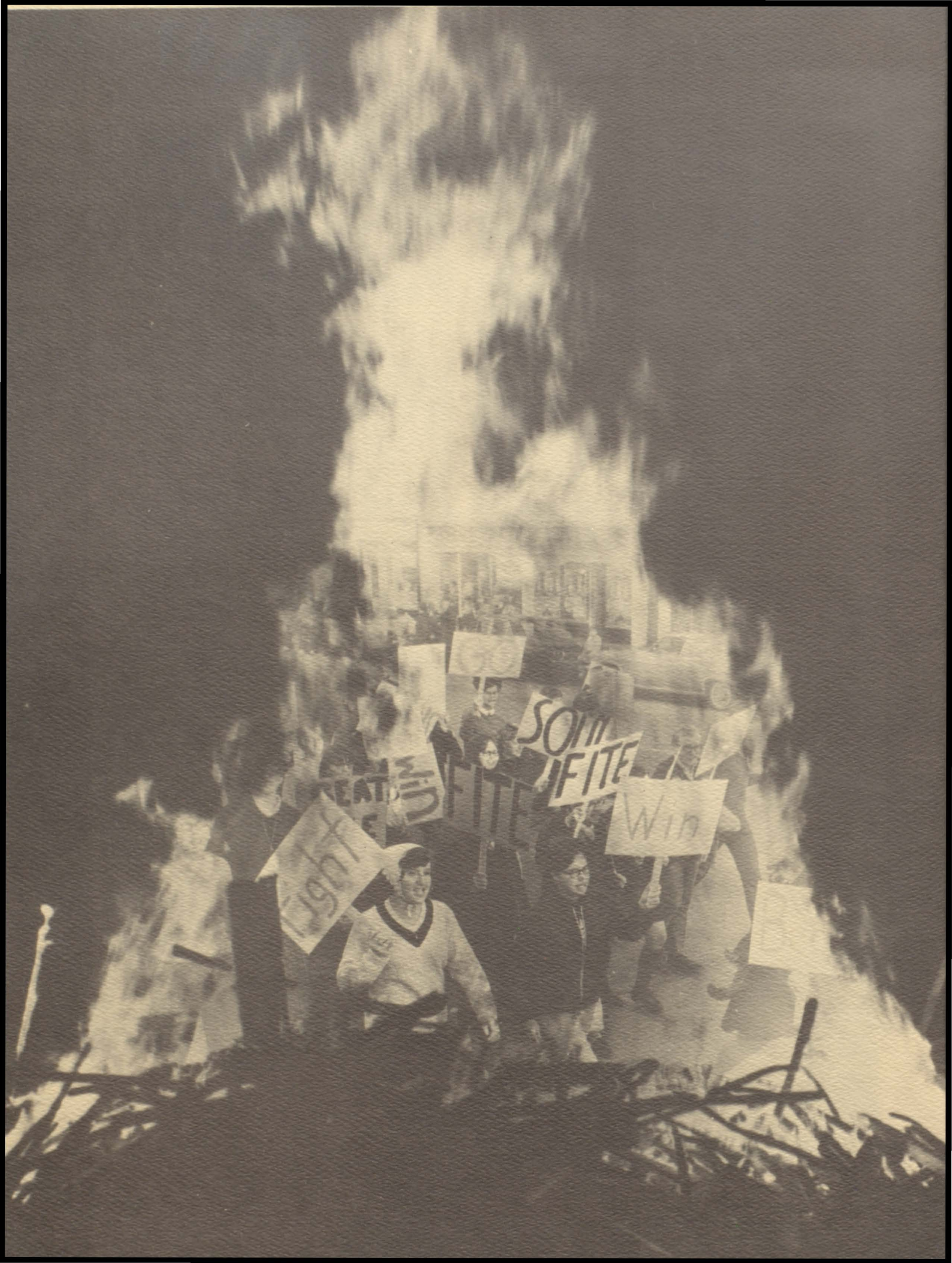
Win

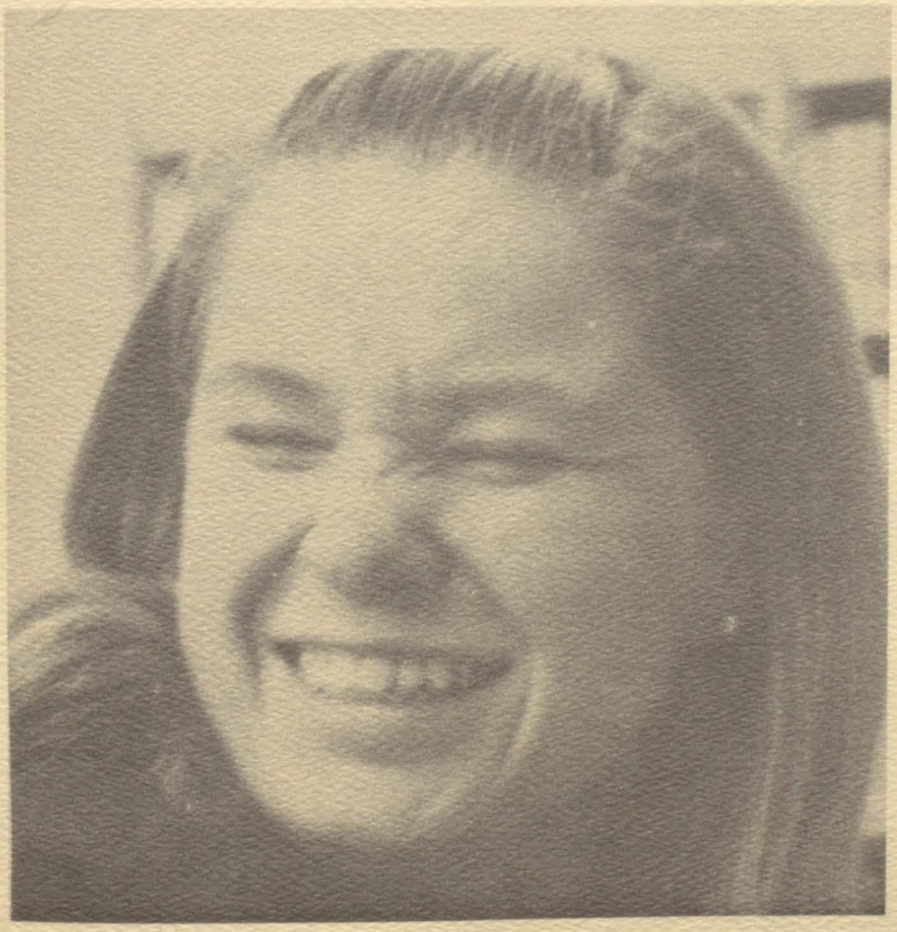

10

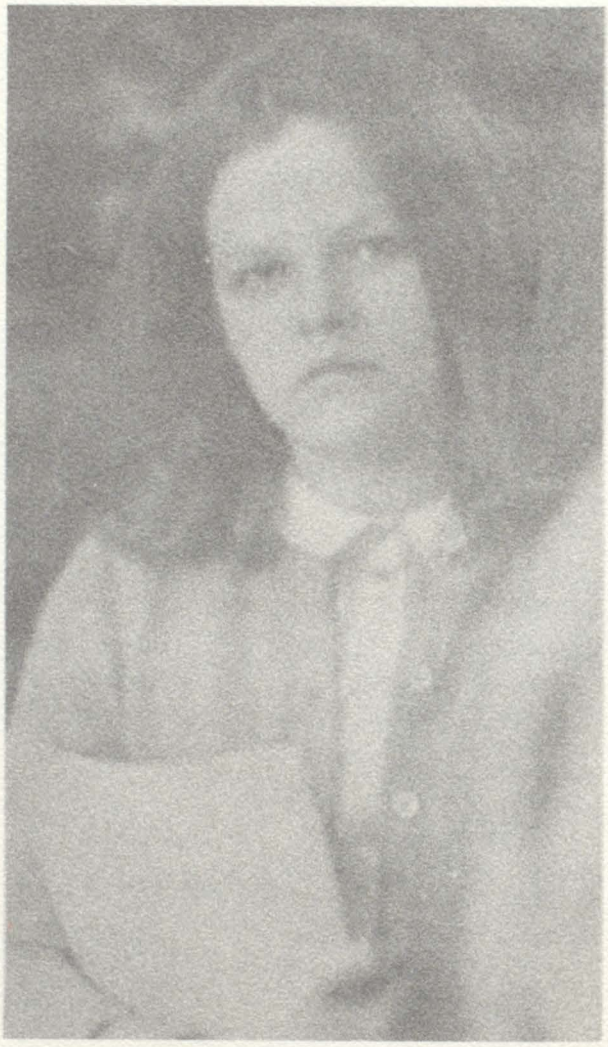

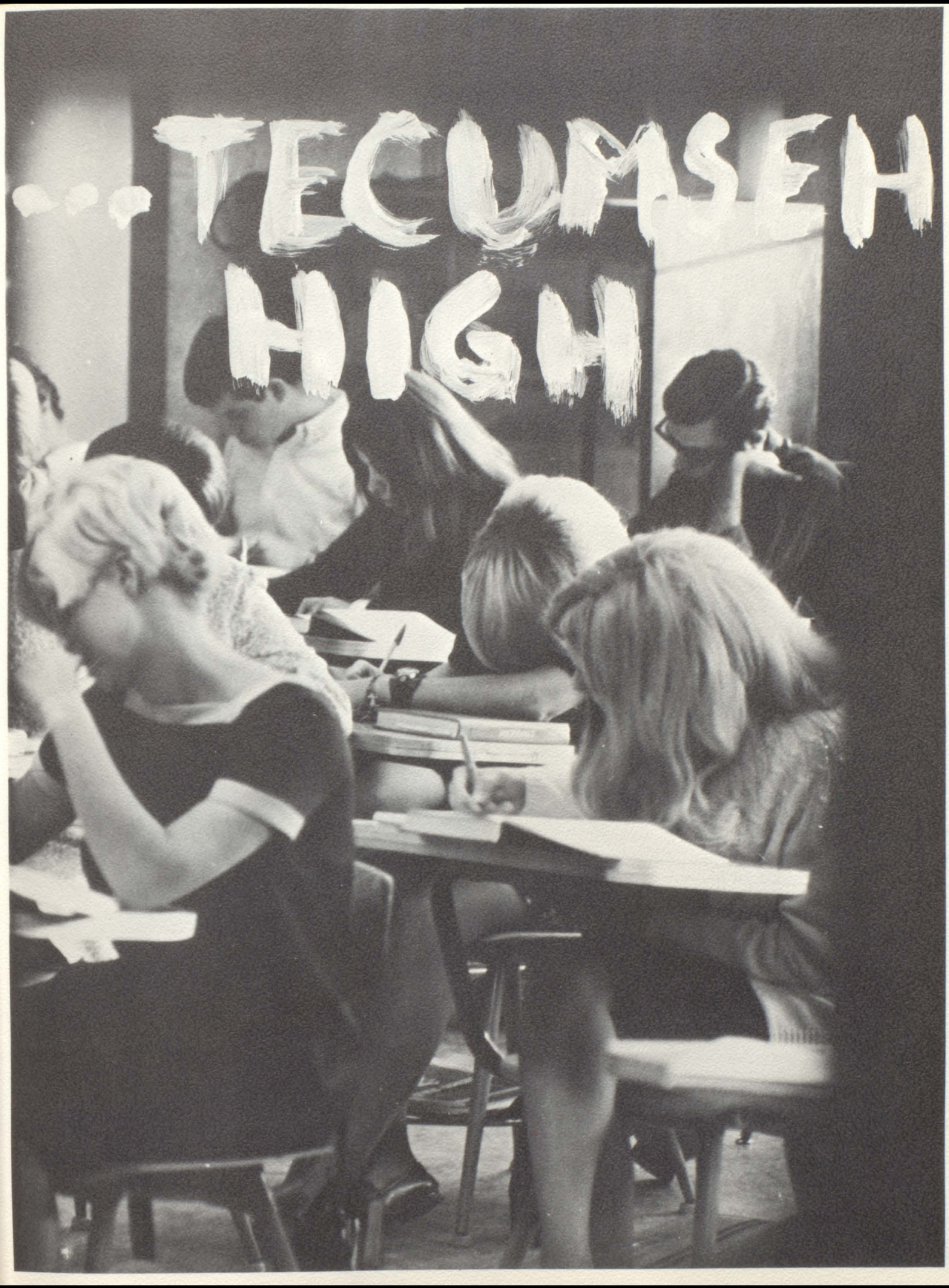
TECUMSEH
HIGH

AUTOGRAPHS

DEDICATION

In Memory of...

Mr. Orville Bishop

member of Tecumseh

Board of Education

1962-1968

Secretary 1963-1968

DEATH OF A SALESMAN

Junior Play . . . Arthur Miller's "Death of a Salesman," directed by Mr. Wallace Mollema . . . featured (at right) B. Whiting as Willy Loman, D. Dunbar as his wife, S. Brooks as Biff and D. Anderson as Happy.

Other cast members included (at left) L. Rufner as Stanley, J. Snyder as Letta, C. Earling as Miss Forsythe, C. Coffey as Ben, (at right) K. Jewell as Jenny, T. Brooks as Miss Francis, B. Stormes student director, T. Rohrer as Bernard and D. Beal as Howard. Missing: D. Gittings as Charley.

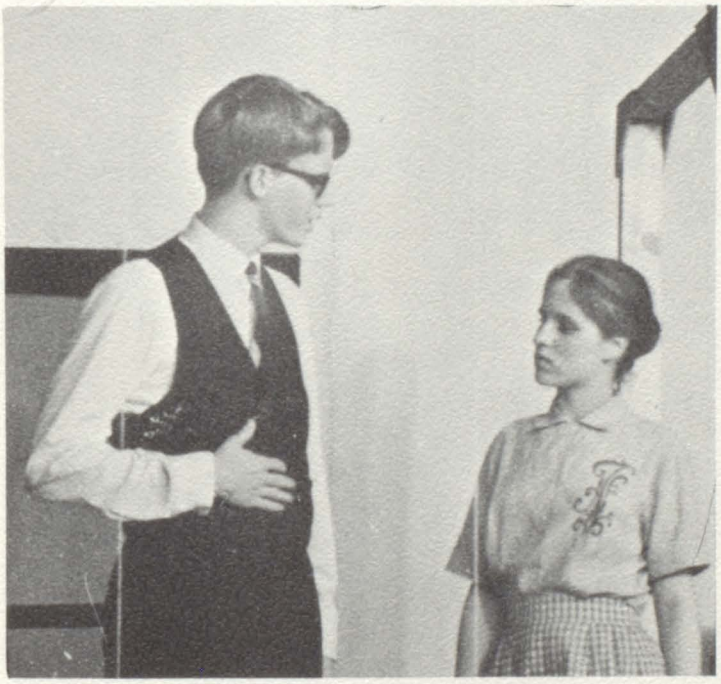

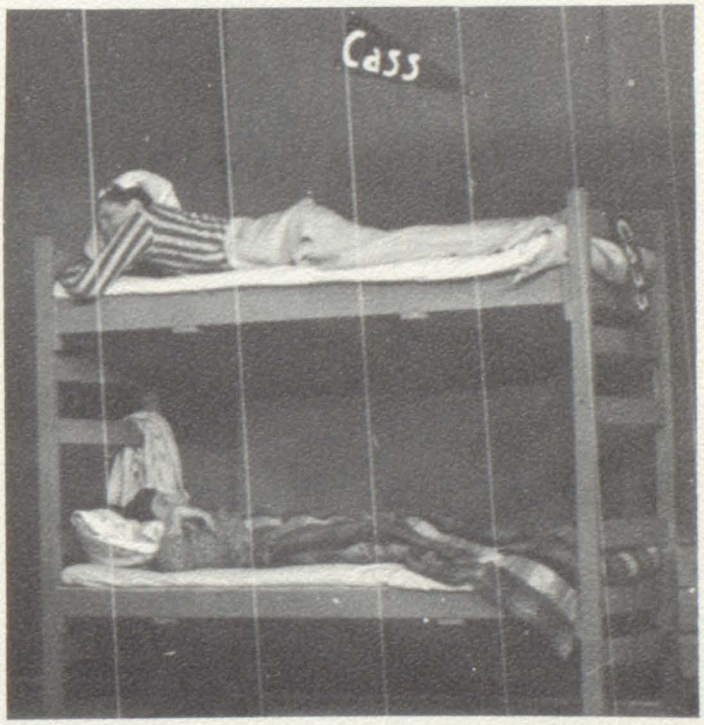
Cass

PRESIDENTIAL ELECTION 1968

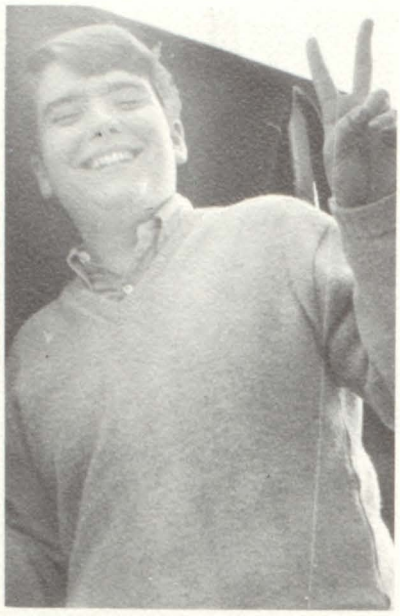

1968 Student Council Presidential Election pit brother against brother as Junior candidate Tom Rohrer (left) defeated brother, Rick, Sophomore candidate (right).

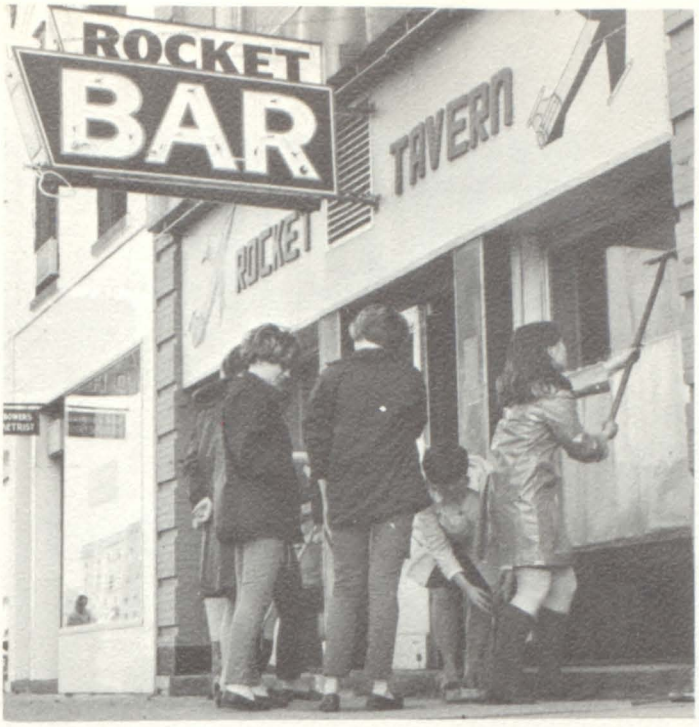

The Juniors made use of downtown store windows (left) to air their slogans, while the sophomores waged a poster drive in the halls of the school (below).

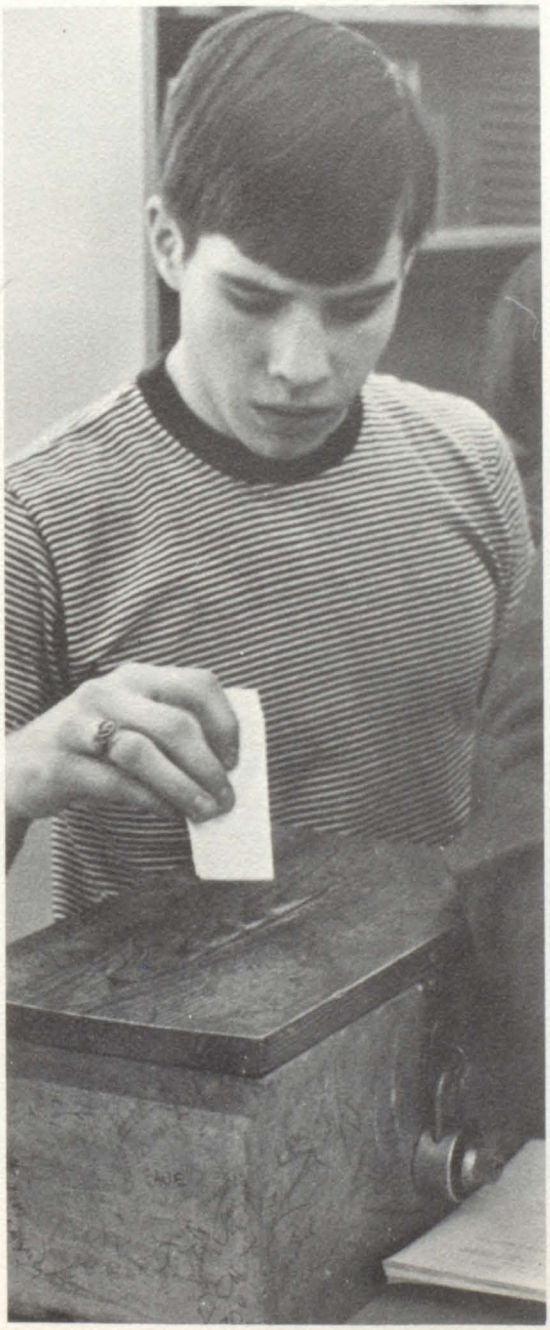

JUNIOR-SENIOR PICNIC

Frontier City: 1968 . . . music by the "Contempts" . . . lots of food and water balloons.

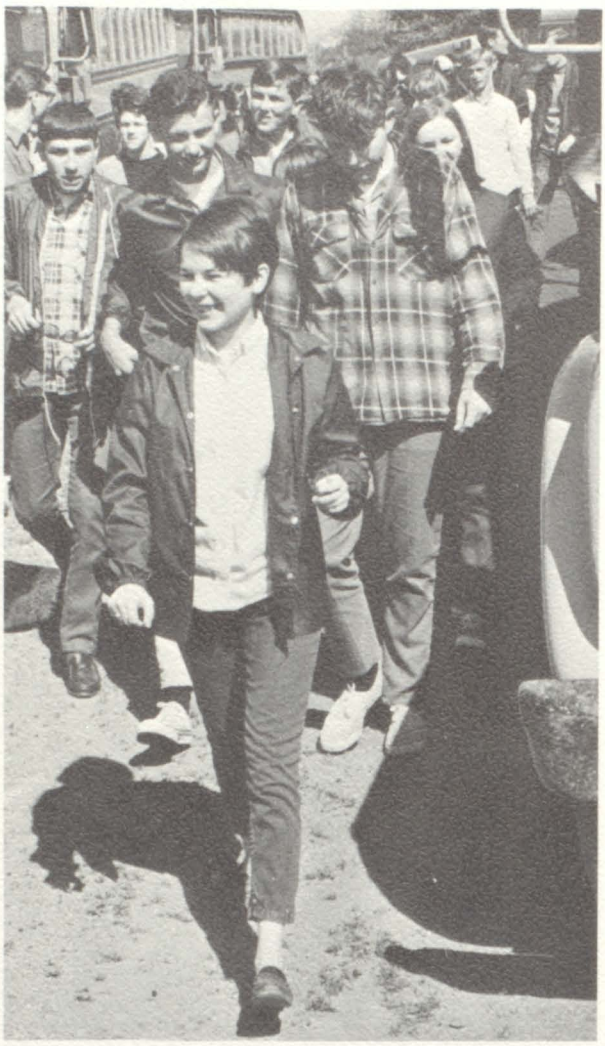

SCHOOL BUS

SPRING PROM - 1968
AU REVOIR

THE COURT

Standing: J. Hunt, D. Robinson, G. Bishop, D. Goldsberry, S. Ford, C. Gillies, T. McClain, R. McVay. Sitting: M. Smith, M. Greene.

Music by "The Bottle Company."

ADMINISTRATION

Board of Education

Mr. William Brown
Mrs. Donald Cobb
Dr. Fred Freeman
Mr. William Macbeth
Mr. Aden Mead
Dr. Harold Ocamb
Dr. D. L. Phelan

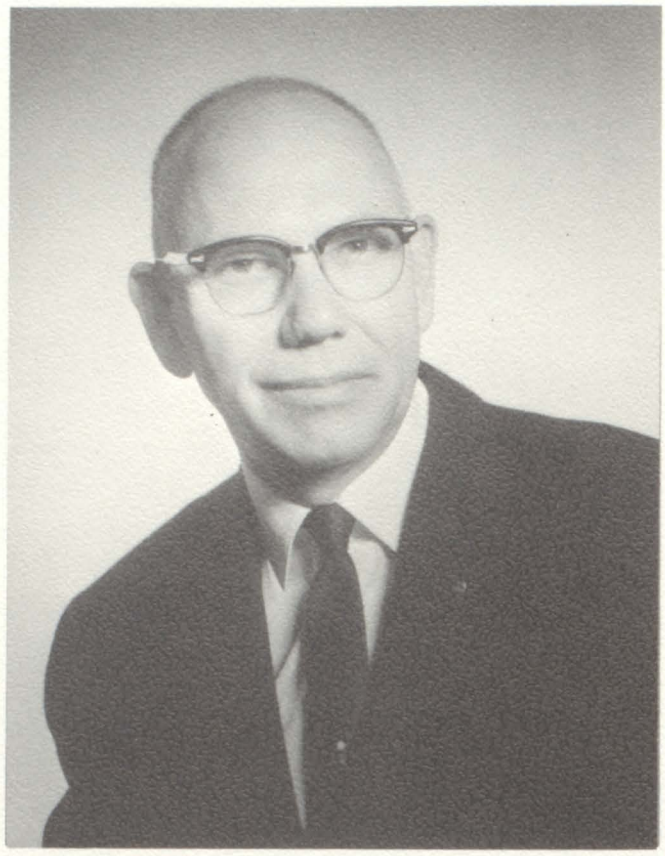

Superintendent
Mr. James McDowell

Business Manager
Mr. Robert Duhan

Cirriculum Consultant
Mr. Wayne Kaiser

Mr. Neville Hart, Principal; Mr. Donald Brazee, Asst. Principal; Mrs. Irene Jacobs, Mrs. Lavonne Gove, Mrs. Mary Allen, Mrs. Nancy Nichols, Secretaries.

FACULTY

Social Studies

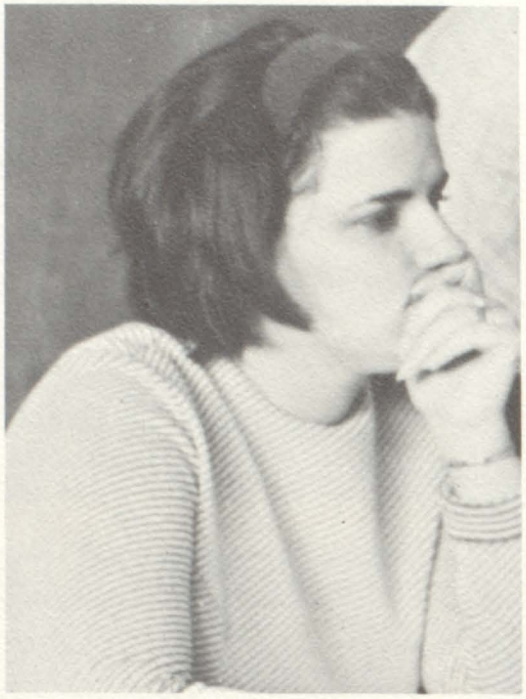

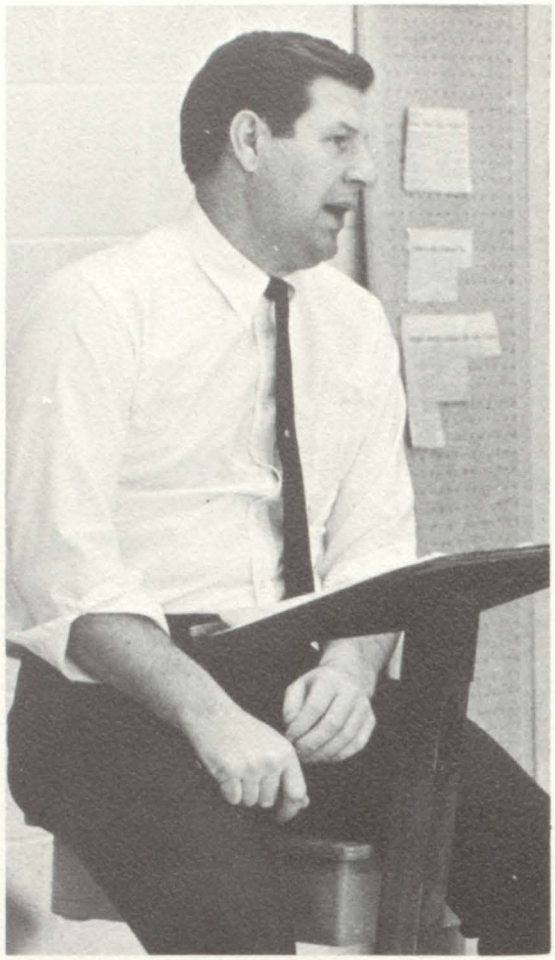

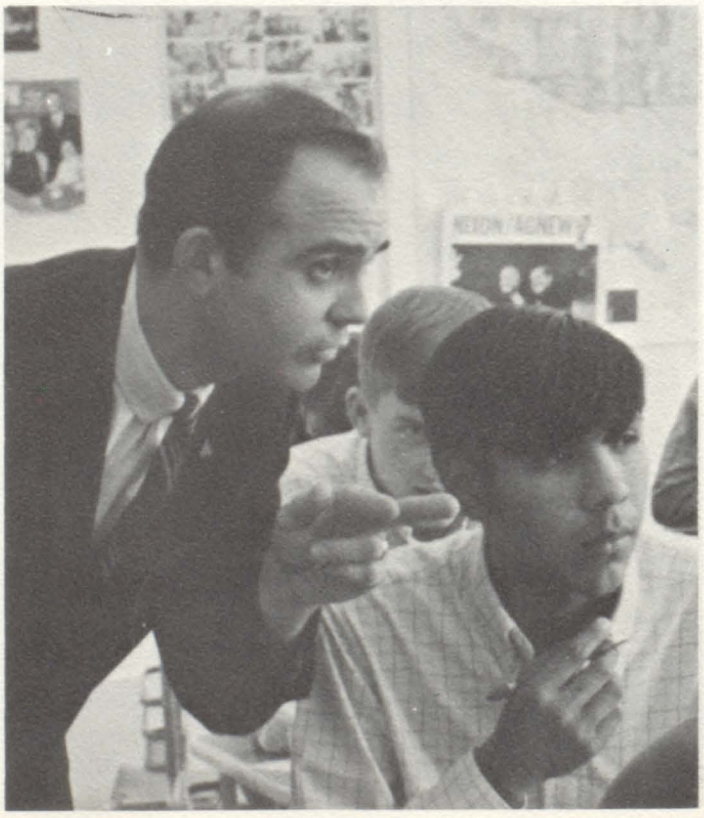

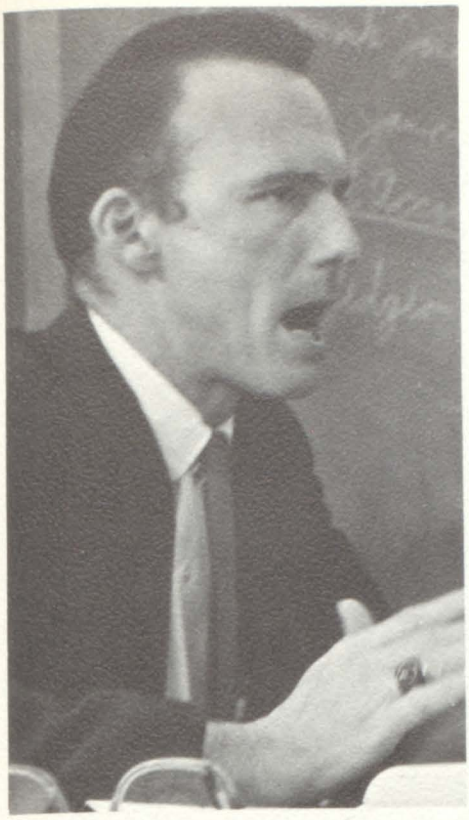

PATRICK R. CONNORS, University of Toledo, U.S. History, Asst. Football Coach, Wrestling, Basic Social Studies; LARRY L. CRITTENDEN, Bowling Green State, World History, American History; CAROL NELSON, Michigan State, Sociology, Basic Social Studies, F.N.A.; VICTOR LAWSON, JR., Western Michigan, Michigan, U.S. History, Varsity Basketball; GARY J. LOVETT, Union College, Eastern Michigan, American Government, Annual, Junior Class Advisor; SHARON L. ROBERTS, Eastern Michigan, World Geography, Basic Social Studies; EDWARD ROESCH, Adrian College, U.S. History, Basic Social Studies, Frosh Class Advisor; JACK E. WHELAN, Eastern Michigan, Economics, Bookkeeping

Practical Arts

MARIA G. BERRIDGE, Siena Heights, General Business, Typing I & II; LEVA BROWN, Eastern Michigan, Home Economics I-IV, Home Management, F.H.A.; PAUL F. BURNS, Michigan State, Horticulture, Landscaping, Farm Management, F.F.A.; JEANNE A. CALLIHAN, Eastern Michigan, Home Economics I, II, & IV, Home Management, Consumer Economics; KENNETH FELDMAN, Western Michigan, Metal Shop, Machine Shop; HAROLD J. GLANZ, Bowling Green State, Industrial Arts, Driver Education

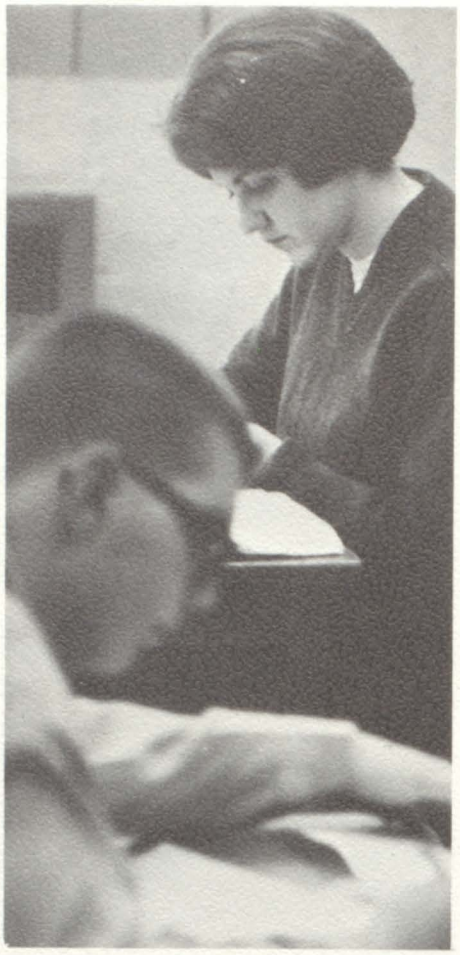

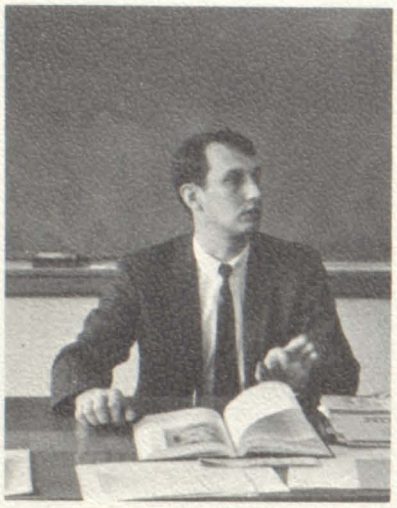

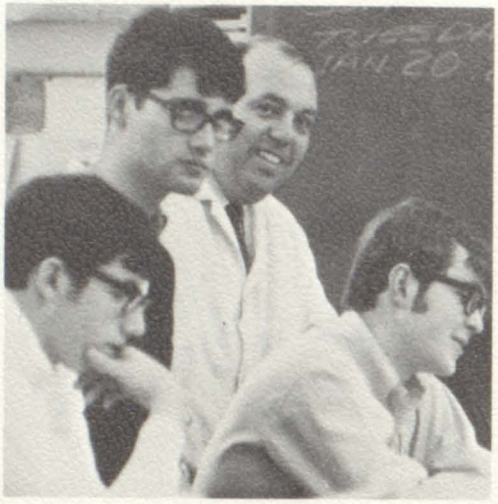

FRANK GRAHAM, Eastern Illinois University, Eastern Michigan, Bookkeeping, Business Law, Marketing, Senior Class Advisor; CHARLES NEIL GROSS, Eastern Michigan, Drafting I & II, Electronics, Driver Education, Sophomore Class Advisor; KARLA Y. KNISEL, Eastern Michigan, Typing I, Personal Typing, General Business; RUTH E. PRETTYMAN, Bowling Green State, Shorthand I & II, Typing II, Secretarial Office Practice, Clerical Office Practice, F.B.L.A.

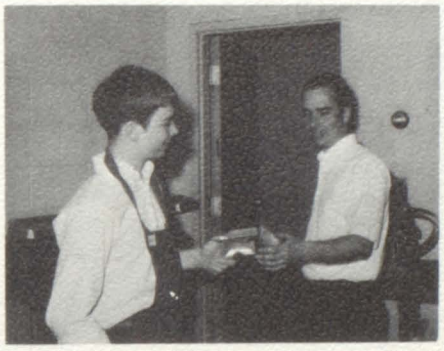

Language Arts

SANDRA BALHOFF, Adrian College, English I & II; IRENE BOLTZ, Eastern Michigan, Adrian College, Northern University, College Prep, English 3 & 4, English Literature; LUZ MARIA COBA, University of Havana, Spanish I & II, Spanish Club; SHARON K. HYDE, Siena Heights, English 3 & 4, American Literature; NANCY KINNARD, Ashland College, American Literature, English 1 & 2; CAROL LEGENC, Adrian College, English 1 & 2, Team Teaching; BARBARA J. SCHREMP, Siena Heights, Speech, English I, Speech Club, Play Director; DIANA WAKEFORD, Hillsdale College, French, English 5-6, French Club; JUDITH WICKHAM, Eastern Michigan University, English I, Journalism;

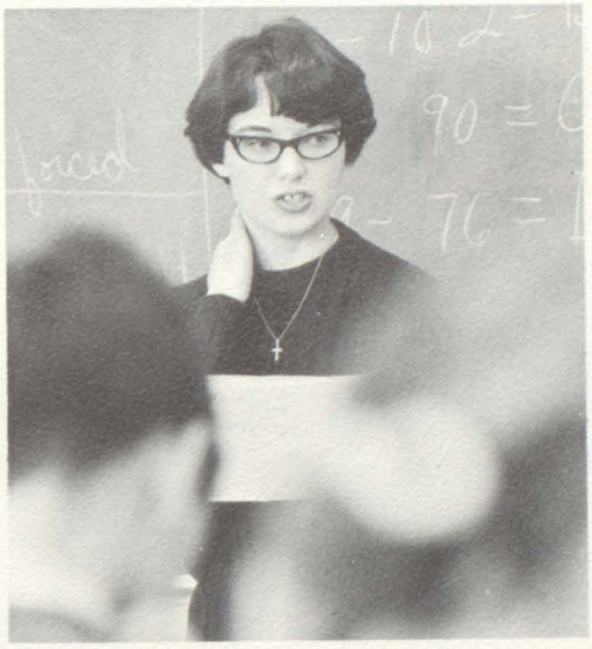

Specialized Areas

MARILYN AYLESWORTH, Eastern Michigan, Type A; GERALD J. BACH, Murray State, Instrumental Music; TOM FAGAN, Eastern Michigan, Physical Education, World Affairs, Football, Track, Varsity Club; DON JOHNSON, Western Michigan, Senior Band, Instrumental Music; FRANCES MORAN, St. Mary of the Woods, Vocal Music; GERALDINE A. POBUDA, Western Michigan, Orthopedic Teacher;

KATHERINE SUYDAM, Siena Heights, Library, Bookstore, Audio-visual; BETTY TRICKEY, Siena Heights, Remedial Reading, F.T.A.; THERESA WELLS, Eastern Michigan, Physical Education, Cheerleading Advisor, G.A.A.; DOROTHY WESTDYKE, University of North Dakota, Art, Art Club Advisor

Mathematics and Science

CARL HALE, Michigan State University, General Math, Algebra I & II; PAUL A. CUNNINGHAM, Huntington College, Chemistry, Physics, Golf Coach; JAMES C. CURTH, Michigan State University, Eastern Michigan University, General Science, JV Football and Basketball, Track; GARY LEE KASTEL, Eastern Michigan University, Pre-Algebra, Geometry, Algebra II, Freshmen Class Advisor;

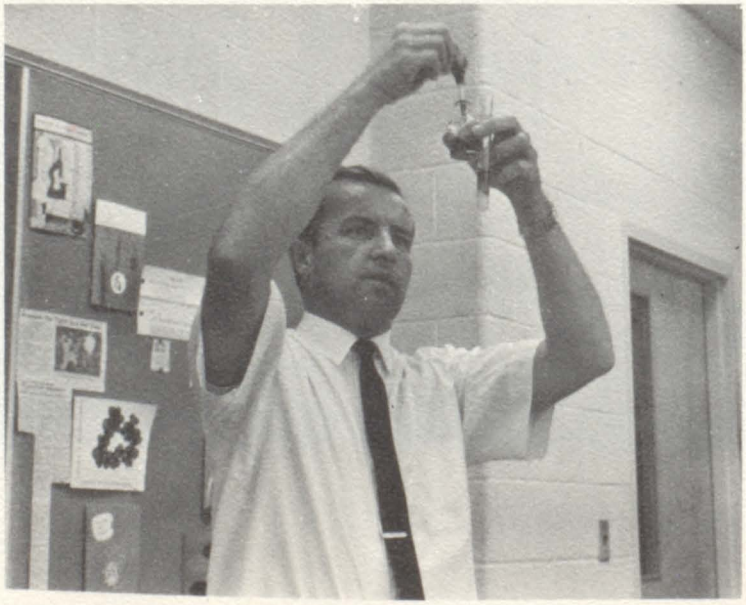

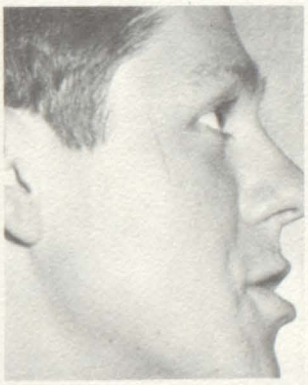

KATHLEEN KELSO, Eastern Michigan University, Algebra, General Math, National Honors Society Advisor; ROBERT A. KIEBLER, Western Michigan, Cross Country, Frosh Basketball, Varsity Baseball, General Science, Physical Education, Ski Club; GERALD NELSON, Northern Michigan, Michigan, Biology, Science Club; WILLIAM RAEBURN, Eastern Michigan University, Michigan, Pre-Calculus, Geometry, General Math

HOMECOMING '68'

1968 Homecoming theme: "American Politics" . . . Thursday night's Pep Rally; spirited competition between the classes . . .

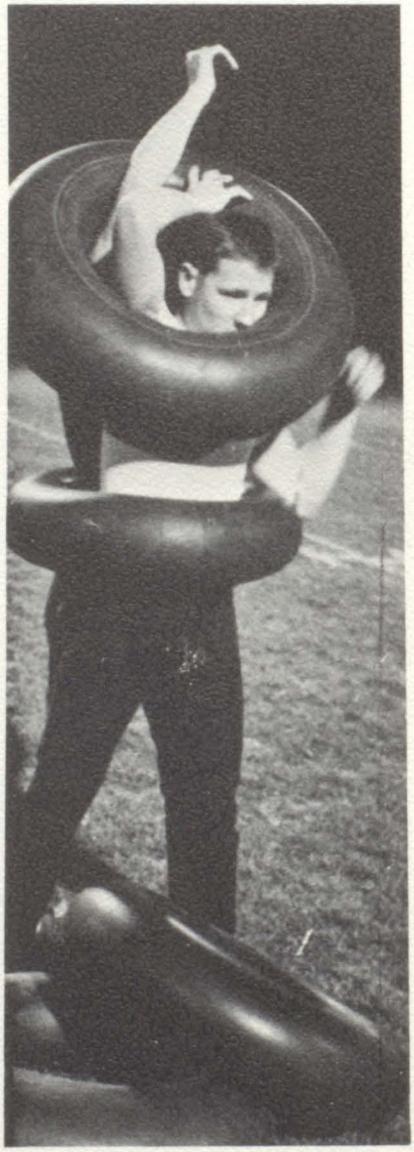

Friday's Homecoming Parade . . . Freshmen captured 1st Place: "Let's Kick the Falcons Out of the Running" . . . Seniors won 2nd Place: "The Monroe Doctrine Is Dead" . . . Sophomores took 3rd Place: "Hail To the Chief" . . . Juniors held 4th Place: "The Delcaration of Indians" . . .

Bottom Row, L to R: D. Robinson, D. Lord, T. McClain, B. Groover, D. Purkey, H. Schmidt, Top Row: D. Carpenter, R. Bunch, J. Felton, A. Gibson, L. Beevers, R. Rohrer . . . our Indians dropped a 24-0 decision to the Monroe C. C. Falcons.

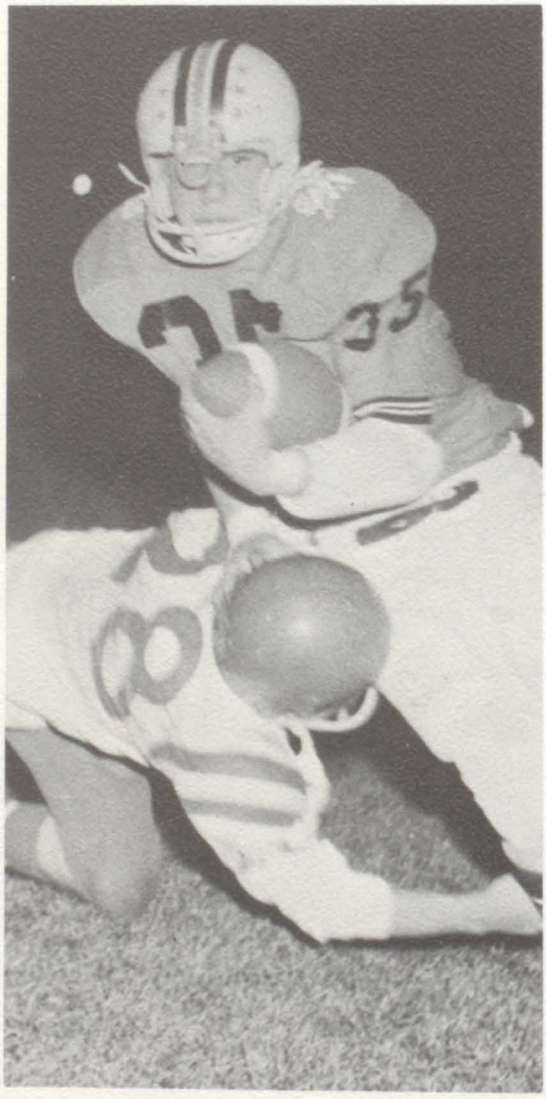

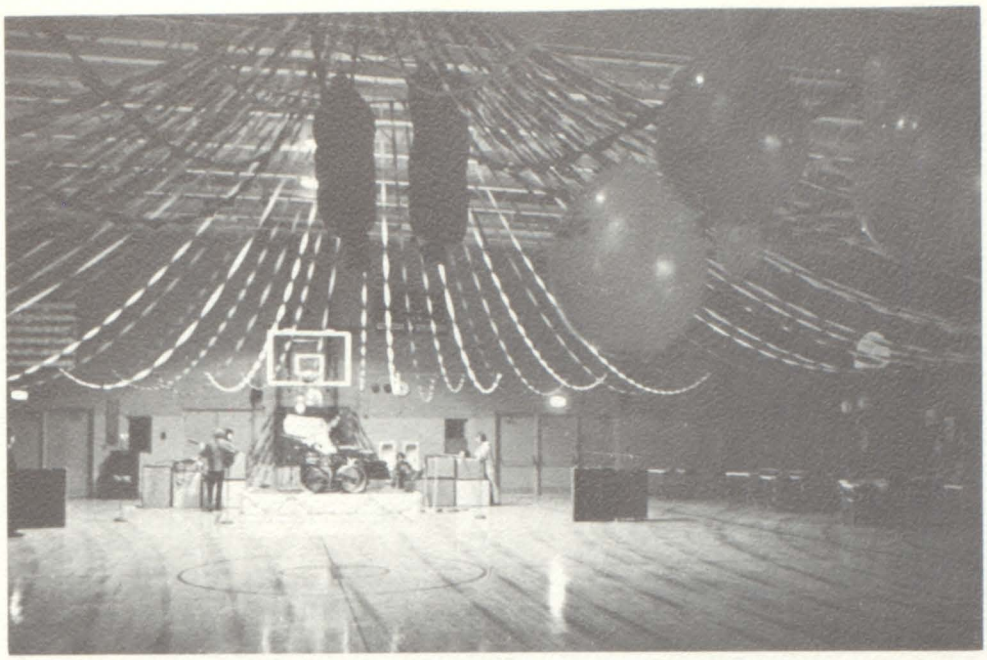

CONVENTION '68

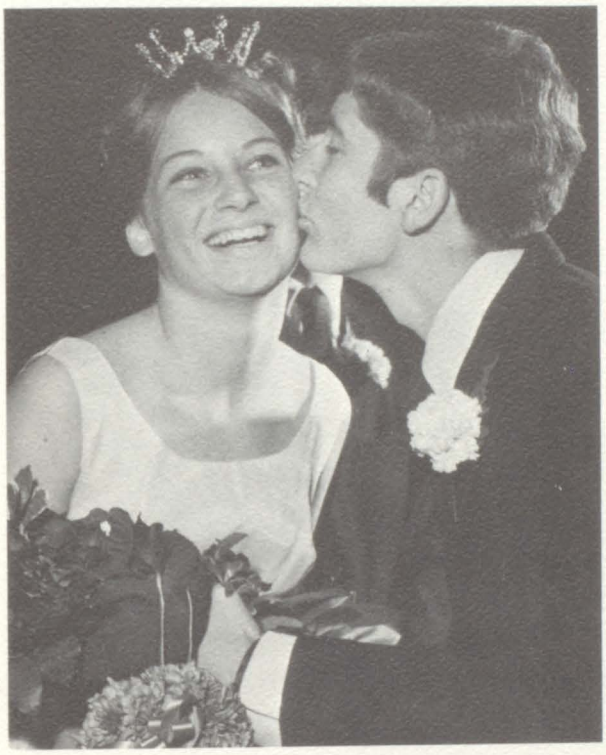

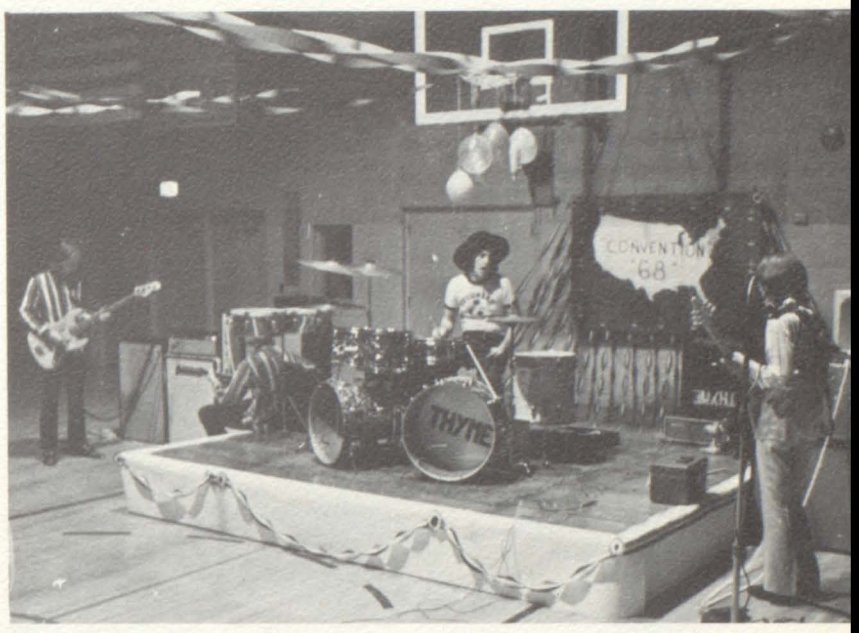

1968: an election year . . . "Convention '68" comes to T.H.S. . . . Student Council President, Tom Rohrer, crowned Theresa McClain Homecoming Queen . . . music for the dance provided by the "Thyme" . . .

Pam Eggleston

D.A.R. Good Citizen

Bill Weigle

National Merit Semi-Finalist

Michigan Math Prize Competition

Renee Albaugh
Bill Holmes
Harvey Schmidt
Bill Weigle

Pam Zorn

Betty Crocker Good Homemaker

TOP SENIORS

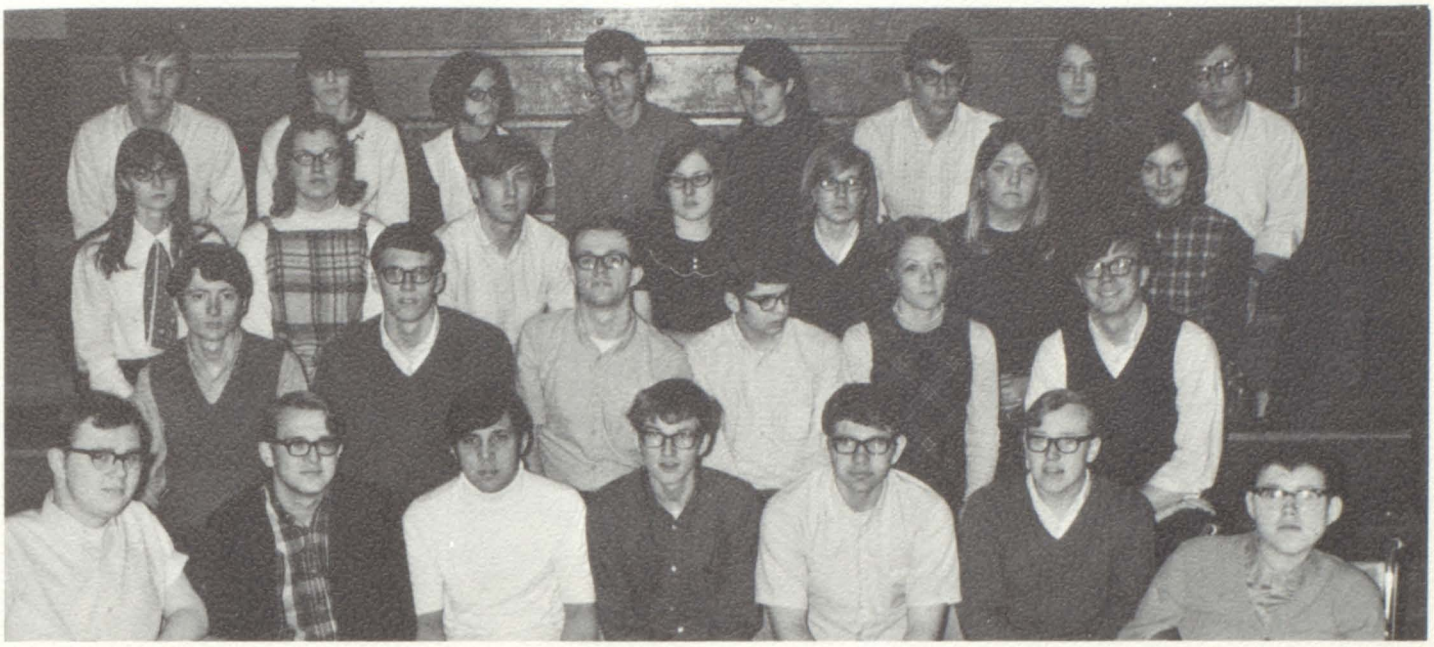

Bottom Row: L to R; 24- C. Benz, 1- J. Baughey, 2- B. Holmes, 3- B. Weigle, 4- D. Lewis, 6- T. Marine, 11- D. Schoonover, 7- T. Rohrer, 8- B. Laidlaw, 9- R. Osburn, 10- D. Beal, 12- G. Hohenstein, 13- B. Whiting, 14- S. Steadley, 15- K. Bishop, 16- J. Pence, 17 tie- F. Carpenter, L. Pence, 20- M. Geisenhaver, 21- P. Zorn, 23- J. Hunt, 24- D. Lavender, 26 tie- M. Barritt, D. McDonnell, 28- K. Goodman, 30- S. Dalton, 31 tie- S. Hites, T. Ives, Missing: 5- J. Quigley, 19- A. Curran, 22- B. Hooten, 28- G. Greene.

VALEDICTORAN

JOEL BAUGHEY

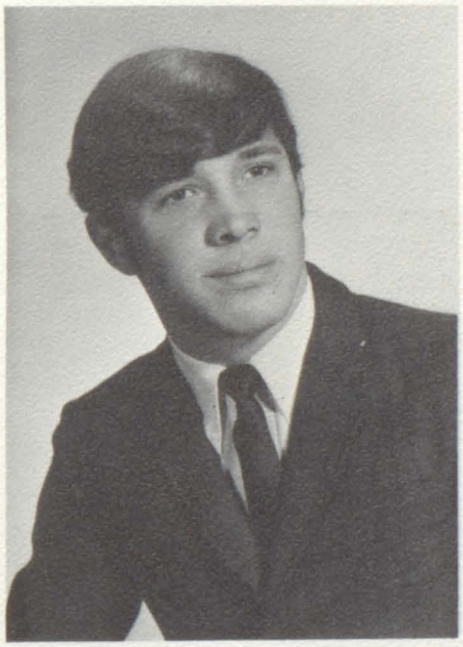

SALUTATORIAN

WILLIAM HOLMES

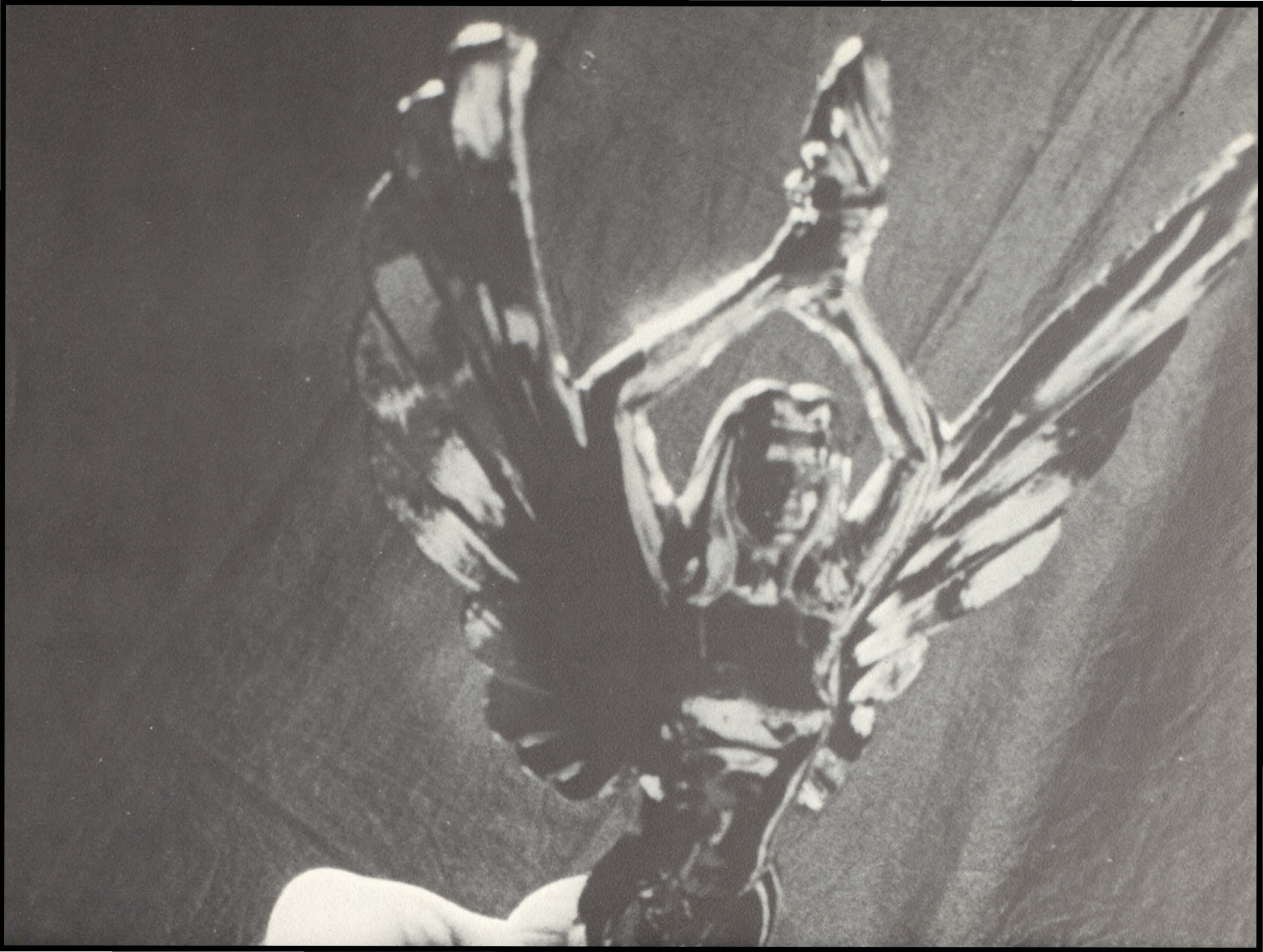

CLASS of '69

Abner, Jane

Aebersold, Patti

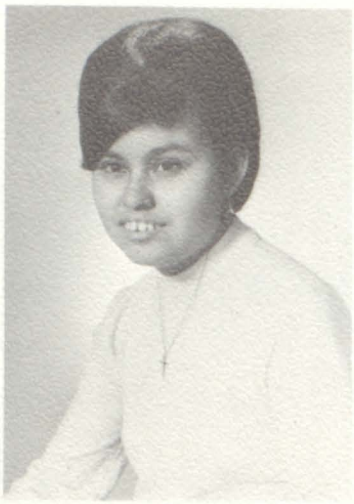

Alaniz, Bertha

Alaniz, Larzaro

CLASS ADVISOR - MR. FRANK GRAHAM

Albaugh, Renee

Allen, Shirley

Allen Susan

Anderson, Connie

Bagby, Joseph

Barnell, Sue

Barrett, Kathy

Barritt, Margaret

Bates, Christine

Baughey, Joel

Beal, Darrell

Beardsley, Ann

Beckey, Pamela

Belcher, Donald

Bennett, Sharon

Benz, Craig

Bergstrand, Gunnell

Biscupski, Vicki

Bishop, Karen

Bolden, Terry

Brooks, Samuel

Brooks, Tracie

Brown, Bradley

Brown, Jerry

Brown, Lorraine

Bryan, John

Burkett, Elizabeth

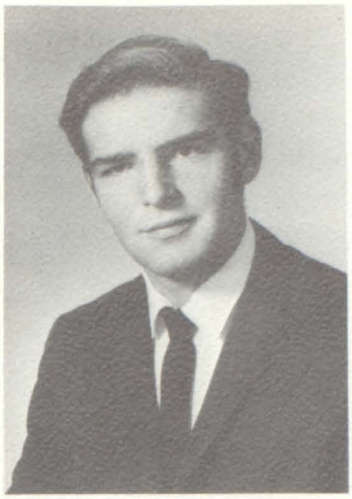

Butler, Terry

Cain, Deborah

Carney, Barbara

Carpenter, Francis

Caterina, Cynthia

Cheever, Lee

Cumney, Steven

Clymer, Danny

Coffey, Charles

Colling, James

Cook,Patricia

Cook, Virginia

Cordray, William

Cote, Lawrence

Covell, Judy

Crandall, Barbara

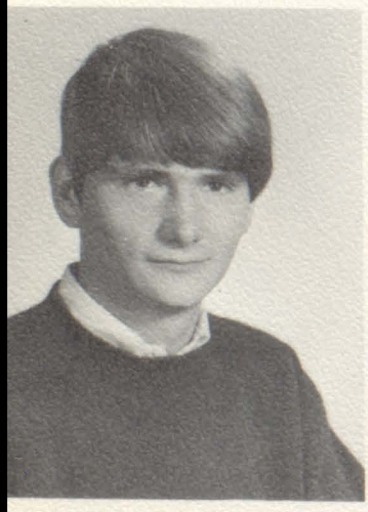

Cunkle, James

Curran, Anne

Curtis, Spencer

Dalton, Steve

Dauber, Diana

Davenport, Karen

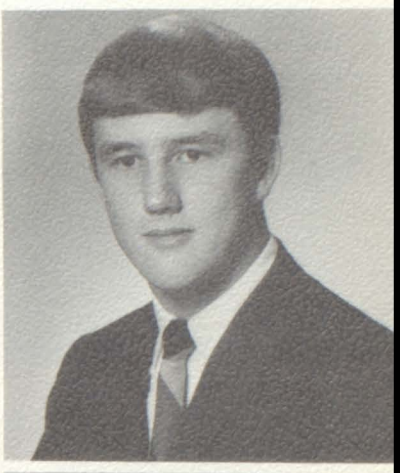

Davis, Glenn

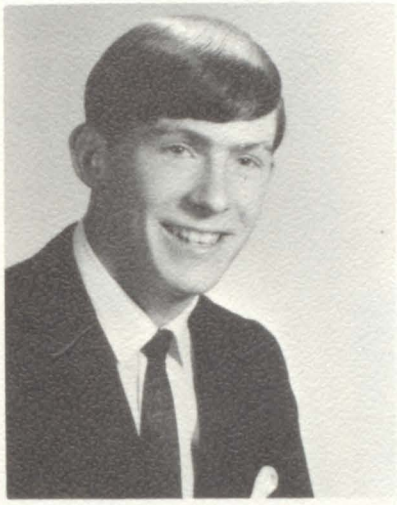

Dewey, John

Dillon, Debbie

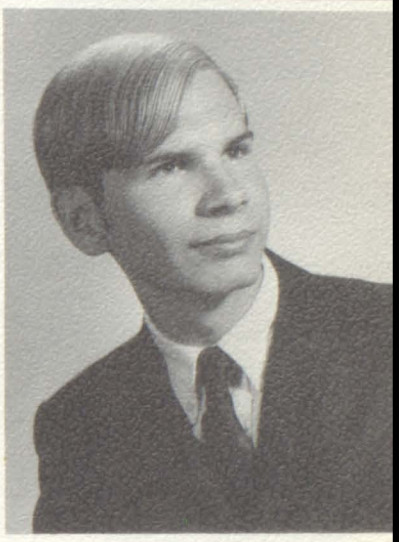

Disbrow, Randall

Drake, Jon

Dull, Bonnie

Dull, Diane

Dunbar, Diana

Durkee, Cynthia

Dusseau, Bette

Eggleston, Pamela

Ehlert, Wendy

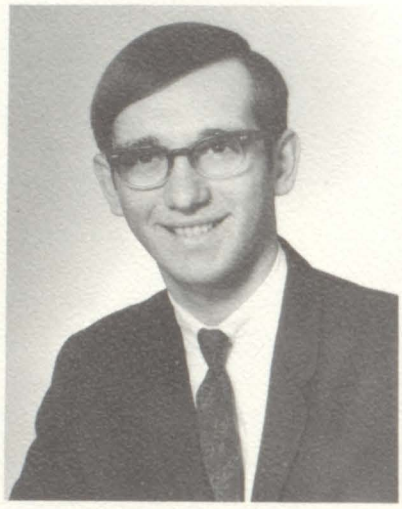

Eisenmenger, Ken

Elliot, Ken

Ely, David

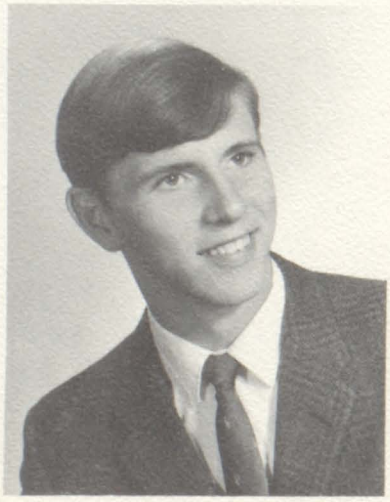

Fairbanks, Gary

Feight, James

Ferow, Audrey

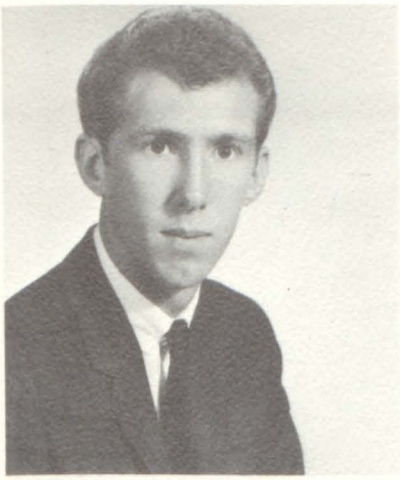

Findley, Ronald

Finnegan, Christopher

Gerten, Ronald

Fisher, Yvonne

Fitch, Charles

Getz, Linda

Ford, Nancy

Fox, Mike

Gillin, Cheryl

Geisenhaver, Marie

George, Lynn

Gittings, Dean

Gurtzweiler, Charles

Glisson, Violet

Goodman, Katherine

Graf, Richard

Gray, Linda

Greene, Gail

Groover, William

Haeuseler, Douglas

Hagen, Gary

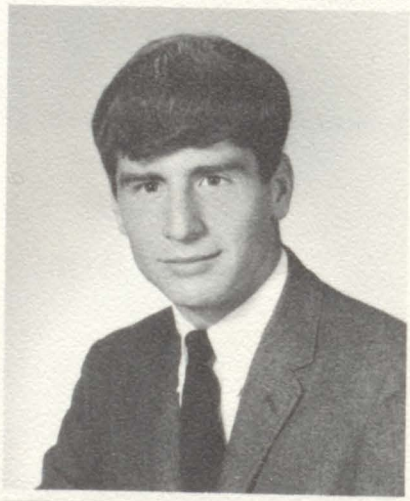

Haines, Pamela

Haines, Robert

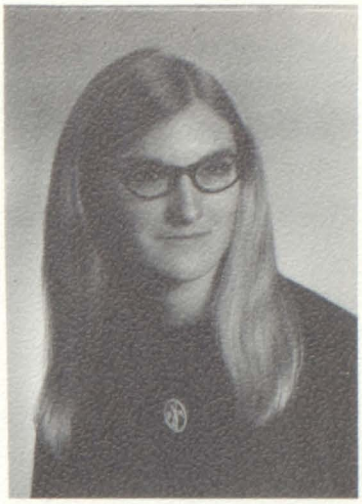

Hensen, Lorna

Hites, Sharon

Hoag, Robert

Hoekstra, Betricia

Hohenstein, Gail

Hollister, Donald

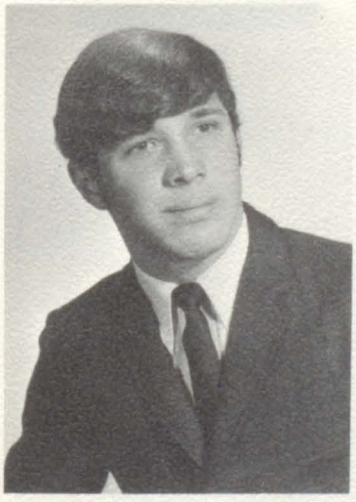

Holmes, William

Hooten, Brenda

Hottinger, Sue

Huber, Kenneth

Hunt, James

Ives, Terral

Jennings, Jackie

Jensen, Mognes

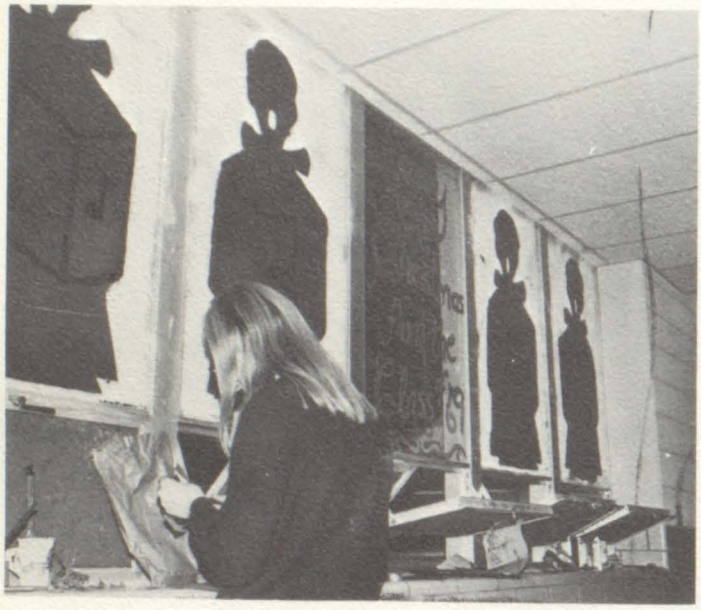

Jewell, Kathy

Johnston, David

Johnston, Trudy

Kane, Micheal

Kempf, Beverly

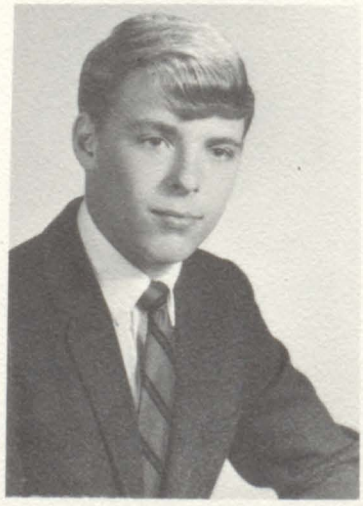

Kennedy, John

Kish, James

Kitson, David

Knudson, Karen

Kopke, Kathy

Knotts, John

Kring, Stephen

Krzyzaniak, Barbara

Krzyzaniak, Patricia

Lahader, Linda

Laidlaw, David

Lake, Robert

Lask, Linda

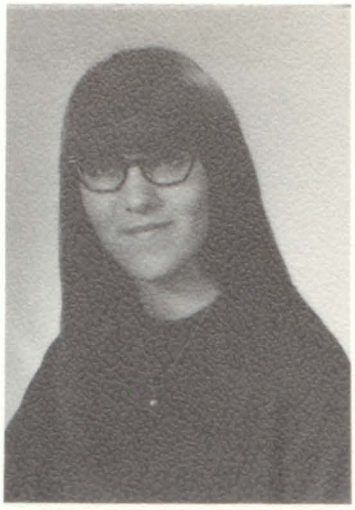

Lavander, Deborah

Leighton, Betty

Lembrick, Barbara

Lewis, Dennis

Lewis, Phillis

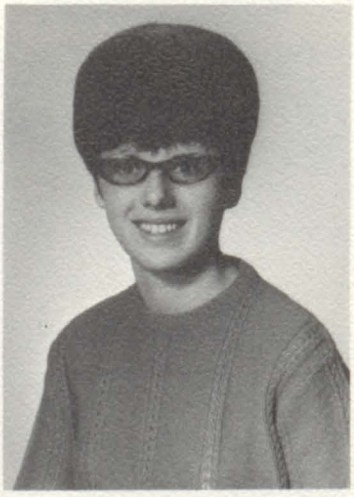

Liford, Glenda

Linger, Barbara

Long, Eric

Lopez, Alice

Lord, David

McClain, Theresa

McCrate, Karen

McDonnell, Dennis

McKee, Patti

McVay, John

McVay, Richard

Marine, Linda

Marine, Thomas

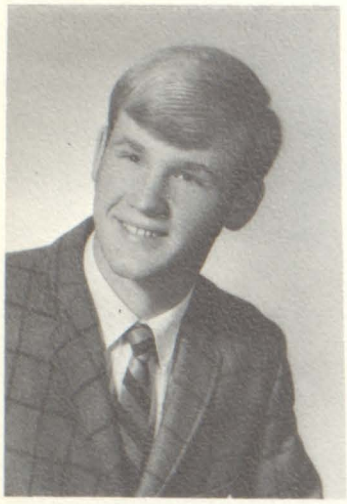

Marsh, Dennis

Martinus, Peggy

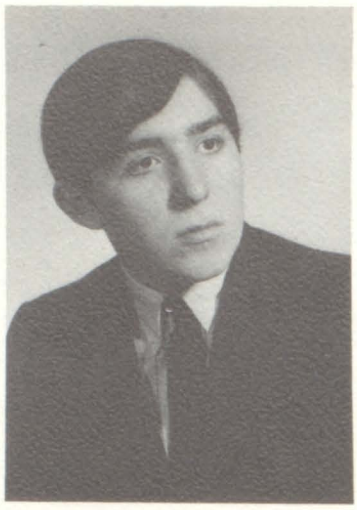

Meads, Jack

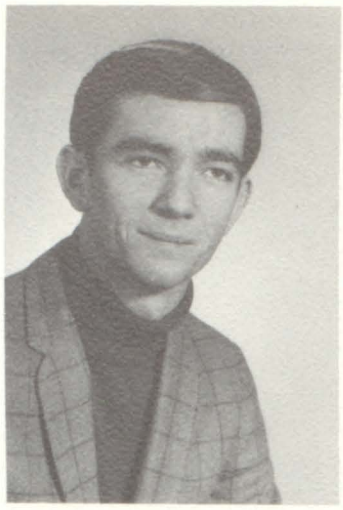

Meyer, Mark

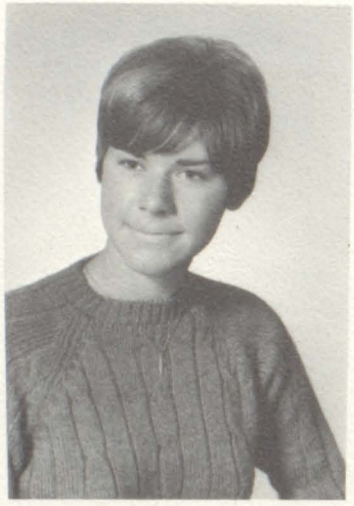

Meyers, Sharon

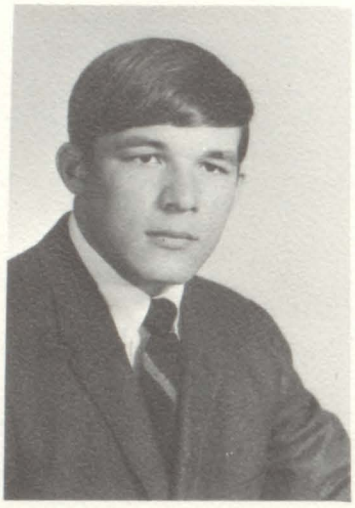

Mobley, Carlo

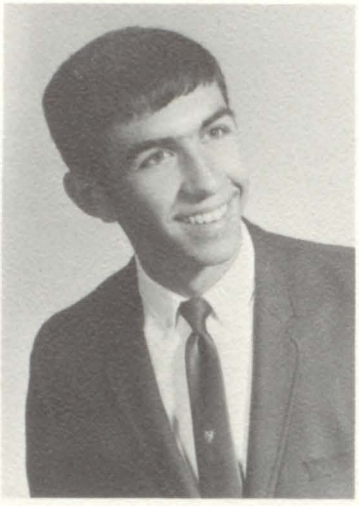

Moeller, Gary

Moll, Barry

Moore, Robert

Morden, Marilyn

Morse, Michael

Mueller, Judy

Murphy, Michael

Oliver, Carol

Osburn, Mark

Osburn, Robert

Pace, Vicki

Parker, James

Parros, James

Pence, Jack

Pence, Lisa

Ries, Susan

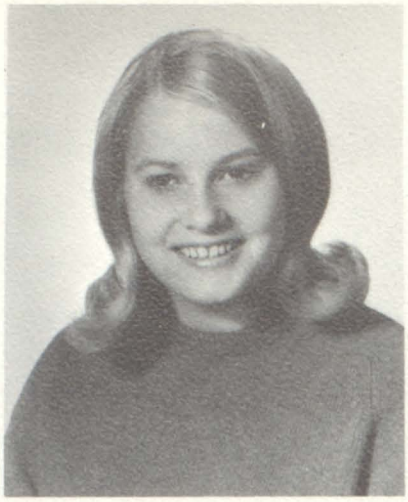

Robinson, Dulcie

Rodehaver, Dan

Rohrer, Thomas

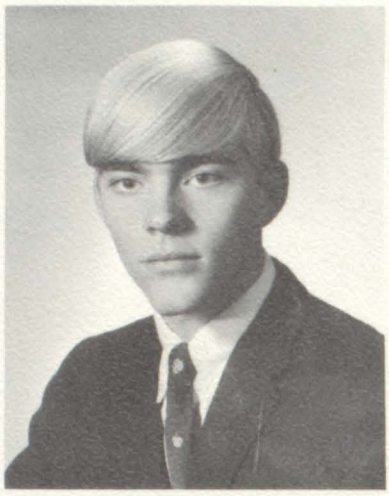

Rufner, LaMar

Ruhl, Richard

Ruttokfsky, Robert

Scheffler, Edwin

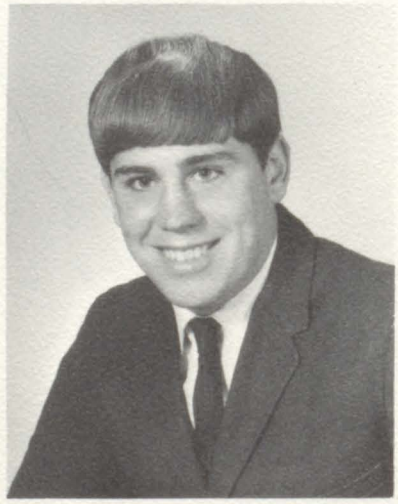

Schmidt, Gary

Schmidt, Harvey

Schmidt, Mary

Schmitz, Kristine

Schooley, Helen

Schoonover, Douglas

Schultze, Dagmer

Schulze, Gurine

Sebring, Greg

Sinkey, Jacklyn

Smith, Jon

Snook, Judith

Snyder, Jan

Spicer, Lorrie

Stalls, Sandra

Steadley, Sandra

Steele, Rickard

Stormes, Barbara

Strahle, Connie

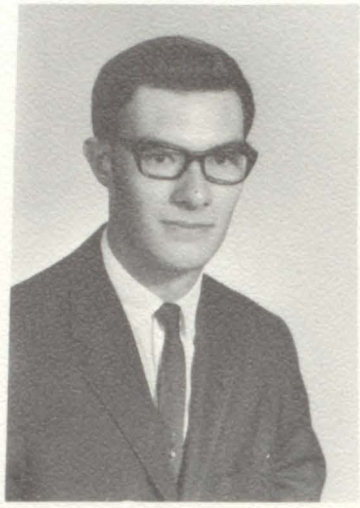

Stretch, David

Stretch, Thomas

Stuart, Mary

Thompson, Joyce

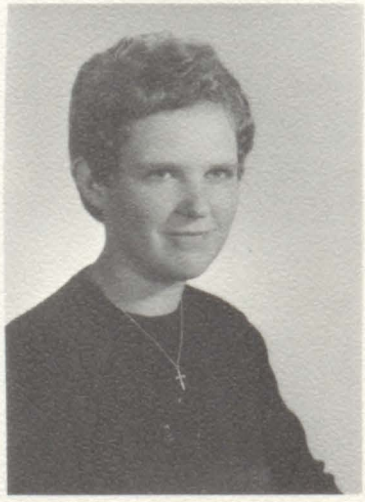

Todd, Nancy

Travis, Mark

Turner, Karen

Valdes, John

Velandra, Paul

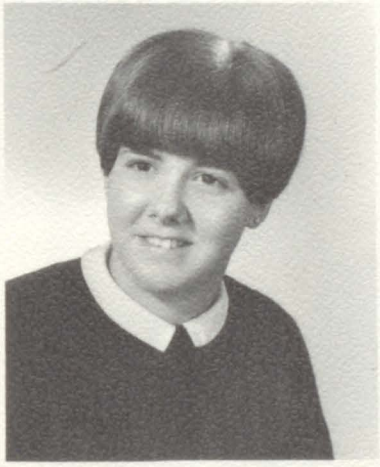

Vollmar, Kristin

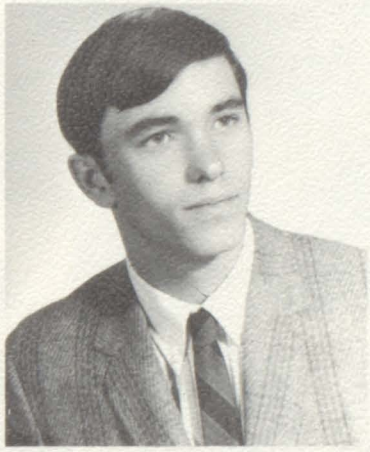

Wanzeck, John

Ward, David

Warner, Ruth

Watson, Brenda

Watson, Roger

Penny, Mary

Petty, Wendell

Petty, William

Piercy, Diana

Platt, Robert

Poley, Linda

Poley, Micheal

Pope, Edward

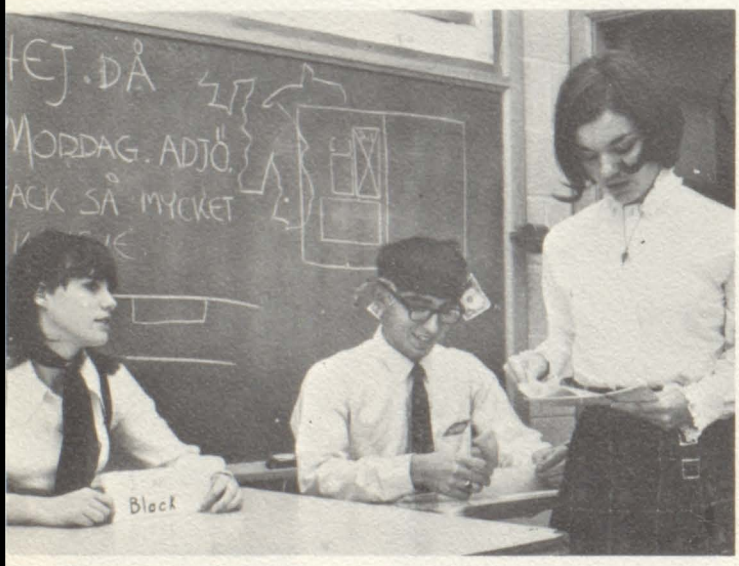

Powell, Barbara

Powers , Diane

Purkey, Donna

Quigley, James

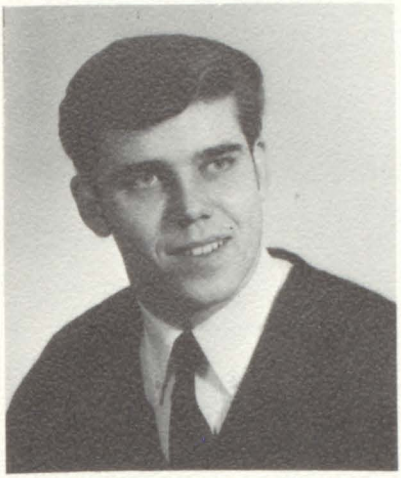

Rader, Gary

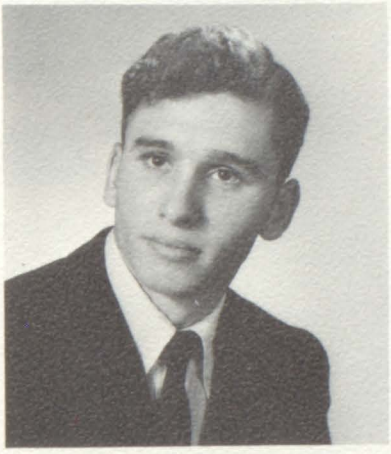

Quinn, Wallace

Randolph, Ronald E.

Rathke, Karen

Rathburn, Janet

Raymond, Micheal

Reeves, Rosiland

Richardson, Sandra

Raymond, Vicki

Weigle, William

Welch, William

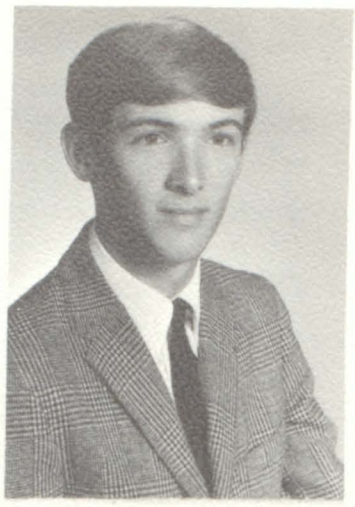

Westgate, Jeffrey

Wheeler, Linda

Whiting, William

Wilcox, Crystal

Wilson, Lois

Wise, Greg

Young, Linda

Zimmerman, Deborah

Zorn, Pamela

Stone, William

CLUBS and ACTIVITIES

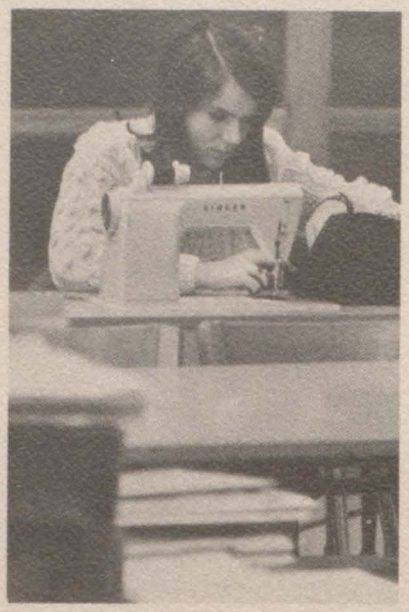

SCIENCE CLUB

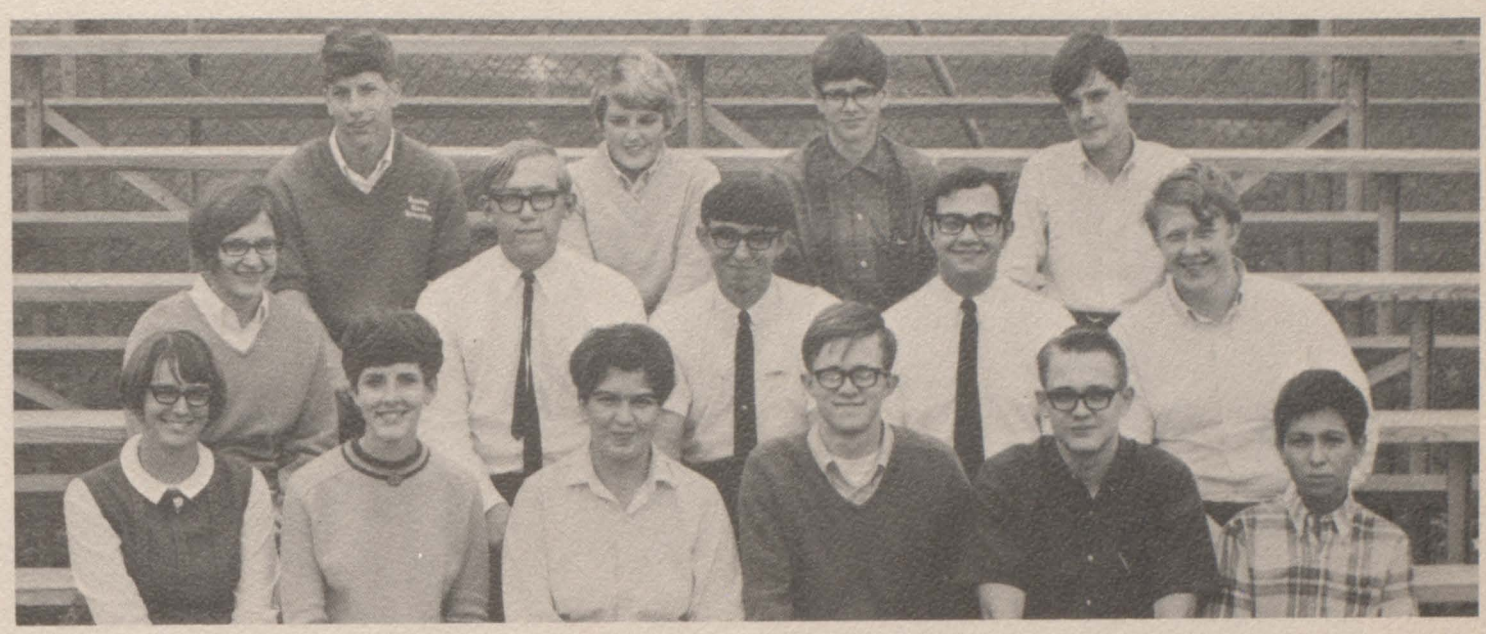

Bottom Row, L. to R.: V. Biscupski, K. McCrate, J. Baugh, R. Osburn, J. Baughey, J. Baugh. 2nd Row: J. Rodgers, D. Finnegan, B. Moll, D. Rodehaver, D. Gittings. 3rd Row: L. Dollison, L. Young, D. McDonnell, S. Moore.

Officers; Bottom Row: L. to R. R. Osburn, Veep, J. Baughey, Pres., L. Dollison, Sec., Top Row: L. Young, S.C., V. Biscupski, Treas.

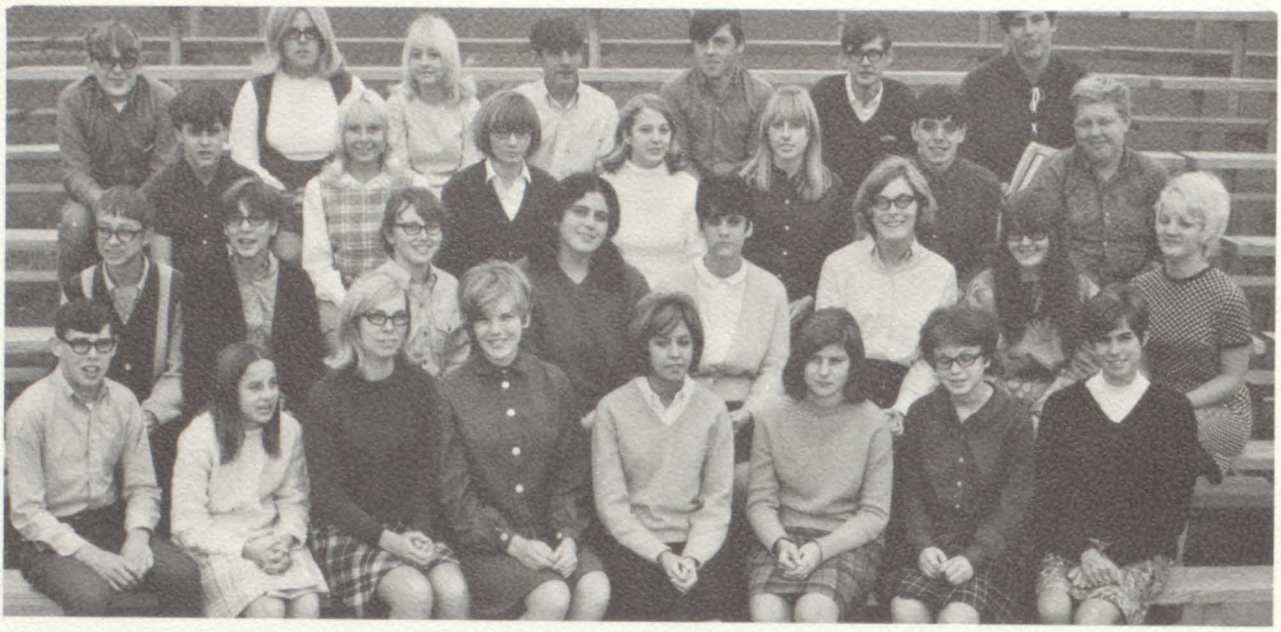

Bottom Row, L. to R.: J. Crandall, D. Weig, D. Shelton, S. Schafer, Y. Fisher, R. Gerten, M. Vallelunga, B. Lembrick, 2nd Row: M. Beard, J. Gillen, J. Hewlett, S. Martin, P. Wilson, K. Bishop, G. Bergstrand, S. Anteau, 3rd Row: J. Mullins, J. Appel, N. Sinkey, B. Ries, G. Kies, F. Fritz, T. Gittings, 4th Row: G. Furgason, C. Service, R. Brown, B. Filber, R. Barker, L. Bush, B. Cordray.

Front Row: Pres., B. Cordray, 2nd Row, L. to R.: Treas., B. Lembrick, Sec., J. Hewlett, Veep., R. Gerten, S.C., Y. Fisher.

FUTURE BUSINESS LEADERS

Officers; Front Row, L. to R.: L. Gray, Veep., T. McClain, Pres., D. Dauber, Treas., 2nd Row: D. Dauber, Parlimentarian, P. Aebersold, S.C., S. Bennett, Sec., V. Biscupski, Historian and Reporter.

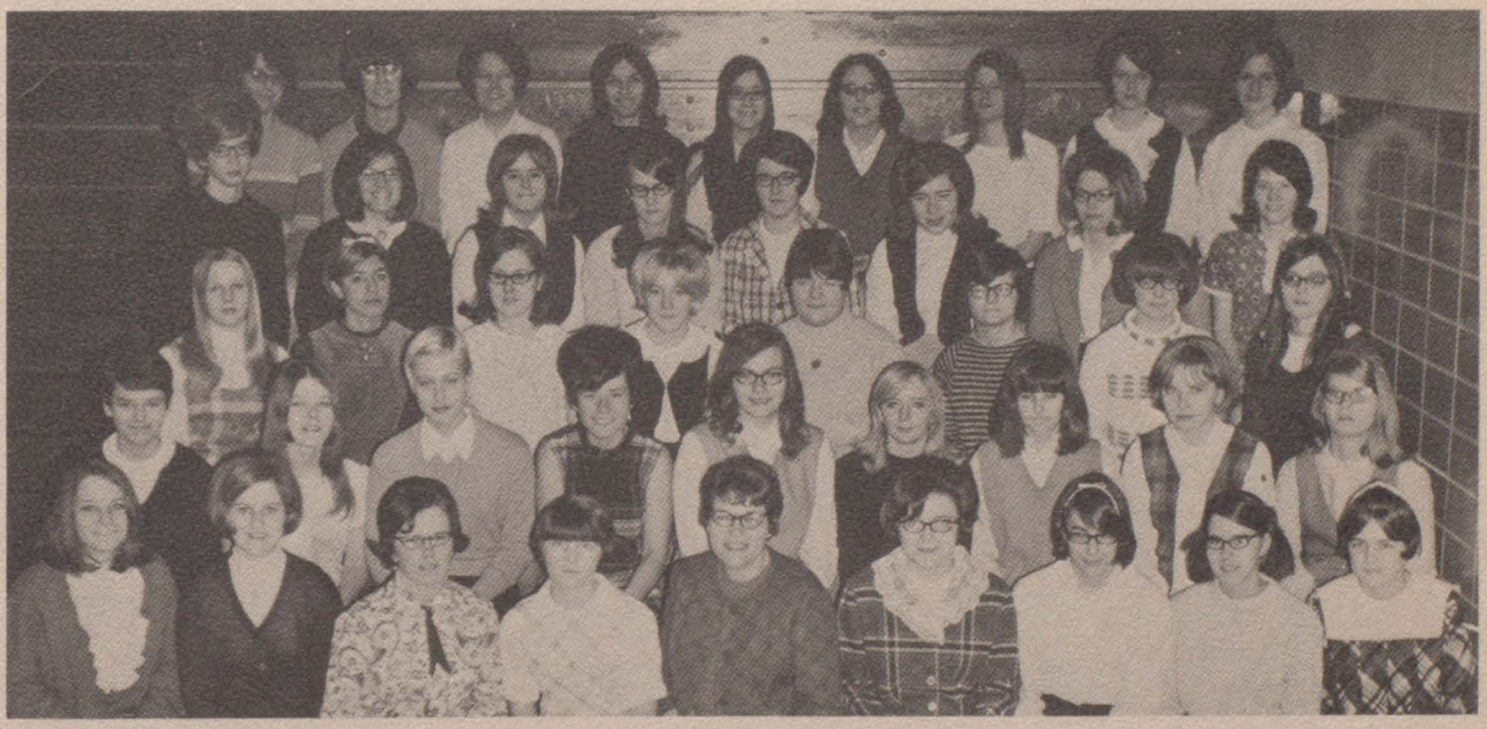

Bottom Row, L. to R.: T. McClain, D. Dunbar, D. Cowen, B. Barker, Mrs. R. Prettyman, Advisor, N. Stevens, L. Mead, B. Hunter, G. Stevens, 2nd Row: P. Kish, S. Drouillard, D. Schultze, B. Stormes, D. Bausman, B. Hooten, K. Schmitz, G. Hollar, C. Thomas, 3rd Row: L. Marine, Y. Fisher, F. Carpenter, T. Carpenter, D. Baugh, P. Creger, B. Barker, A. Ferow, 4th Row: B. Kempf, J. Snook, S. Hunter, R. Roost, K. Baugh, D. Dillon, T. Johnston, B. Johnson, 5th Row: V. Biscupski, S. Bennett, P. Aebersold, L. Gray, K. Turner, L. Laske, D. Piercy, S. Walter, D. Dunbar.

BAND

Officers: Bottom Row: L to R; Mr. D. Johnson,Director, V. Williams, Sec., D. Rodehaver, Pres., L. Pence, Veep., D. Murphy, Treas., Top Row: P. Hamilton, S. C., P. McKee, Asst. Librarian, S. Ries, Asst. Librarian, C. Anderson, Librarian.

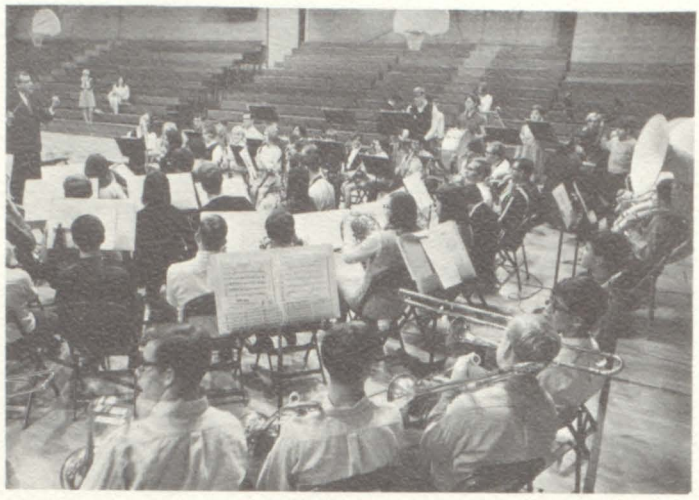

Bottom Row: S. Ries, D. Daniels, P. McKee, V. Williams, B. Powell, 2nd Row: Mr. D. Johnson, Director, J. Bowser, D. Gebarowski, S. Allen, J. Sinkey, R. Lavender, L. Montague, R. Pace, L. Young, L. Pence, 3rd Row: S. Hottinger, J. Warner, C. Anderson, P. Hamilton, W. Vollmer, J. Packard, M. Records, B. Barker, K. Karle, A. Quigley, 4th Row: J. Pearson, D. Criss, K. Jewell, B. Johnson, L. Hand, S. Opel, B. Kempf, D. Bausman, J. Yoder, 5th Row: R. Boyers, D. Belcher, D. Murphy, D. Geringer, D. Carpenter, W. Weigle, C. Davis, R. Disbrow, D. Rodehaver, 6th Row: L. Cook, D. Stoner, R. Packard, J. Bailey, B. Bailey, M. Fisher, G. Harper, G. Sebring, B. Moll, 7th Row: C. Wagner, D. Marsh, A. Gibson, L. Getz, P. Dermyer, D. Rader, R. Miller, C. Munger, A. Lewis, 8th Row: D. Gittings, S. Adams, R. Rogers, R. Ruhl, J. VanValkenburg, G. Brown, D. Finnegan, S. Church, 9th Row: J. Holly, L. Purkey, E. Scheffler, B. Haines, B. Merz, D. Jones.

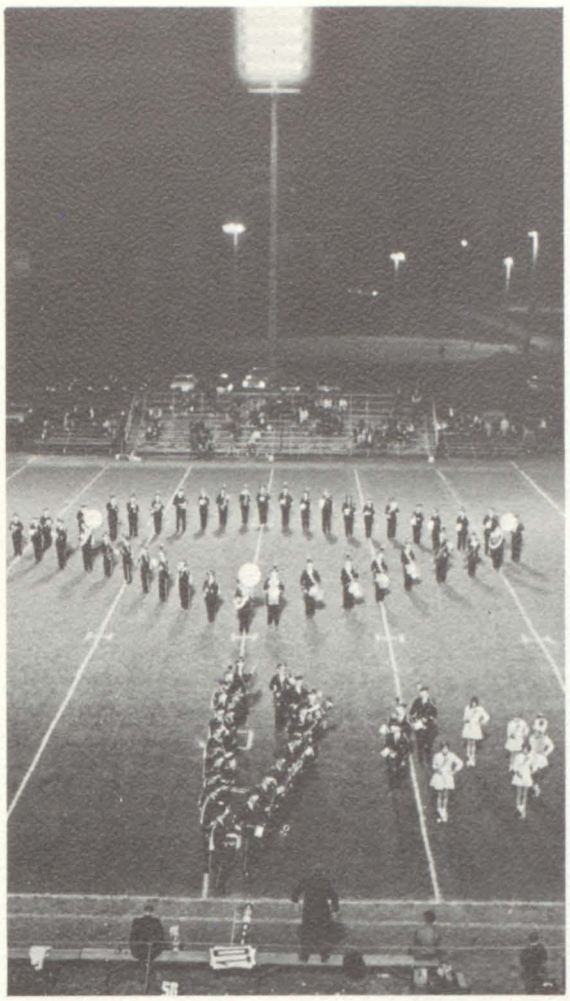

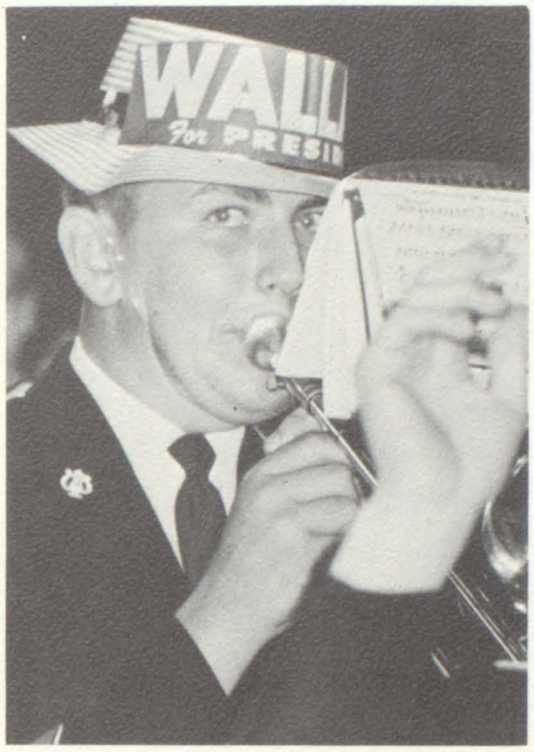

CADET BAND

Bottom Row: N. Sinkey, C. Jackson, L. Bihlmeyer, D. Stockinger, S. Hart, D. Rutherford, B. Hand, 2nd Row: Mr. G. Bach, Asst. Director, D. Beagle, J. Shelton, D. Bird, D. Southwell, L. Bradmon, J. Boyers, B. Hunter, L. Hughes, P. Creger, D. Schooley, 3rd Row: G. Carpenter, R. Rutherford, K. Trickey, M. Bates, G. Stevens, K. Porteous, L. Meade, J. Holly, L. Winzeler, K. Munger, C. Shavalier, 4th Row: M. Tilton, R. Skinner, S. Vallelunga, K. Forgacs, C. Gresham, M. Spillman, S. Prettyman, B. Flanders, P. Mannino, R. Outman, 5th Row: J. Merz, S. Whitney, G. Marine, R. Mukensturm, S. Hallett, D. Filter, R. Dotson, J. Wilkin, B. Wilbar, K. VanSickle, L. Yoder, 6th Row: R. Schlegel, P. Murphy, R. Bacon, S. Vargo, M. King, L. Korth, S. Upell, V. Wright, M. Slagh, S. Brantingham.

Bottom Row: l to r. M. Banda, J. Danforth, G. Coscarelli, L. Bell, C. O'Brien, I. Smith, L. Kaechele, K. Brugger, P. Zorn, K. Hillebrand, M. Gonzales, B. Dull, D. Cowen, 2nd Row: A. Ferow, C. Gillen, J. Hendricks, P. Dunn, J. Morse, C. Miller, J. Dustin, D. Findley, D. Fisher, J. King, V. Cook. T. Johnston, D. Forsyth, K. Lundahl, M. Myers, 3rd Row: C. Dean, L. Hinchee, C. Vanderpool, S. Allen, S. Walters, D. Mannino, K. Eisenmenger, R. Peeks, B. Smith, G. Dillon, M. Stuart, G. Liford, P. Haines, D. Davis, G. Bergstrand, D. Kimple, 4th Row: R. Spycher, B. Kempf, T. Brooks, P. Cook, D. Cote, C. Caterina, M. Osburn, J. De Lisle, P. Hammerstrom, G. Hensen, S. Meyers, S. Schafer, F. Carpenter, M. Barritt, M. Morden, K. Vollmar, Missing: B. Lake.

CHORUS

GIRLS ENSEMBLE (above) Bottom Row: L. to R.: C. Caterina, K. Hillebrand, P. Zorn, J. Danforth, J. Morse, Middle Row: C. Gillen, Top Row: D. Cote, P. Haines, V. Cook, C. Vanderpool. MADRIGALS (right) Bottom Row: L. to R.: T. Rohrer, M. Osburn, M. Barritt, P. Cook, Top Row: B. Whiting, T. Brooks, K. Vollmar, M. House.

GIRLS' GLEE CLUB

TRIPLE TRIO: left: Bottom Row: I to r: A. Ferow, G. Coscarelli, J. Ohlman, Middle Row: G. Tiede, V. Ryan, S. Meyers, Top Row: D. Mannino, D. Forsyth, S. Walters. FOLK SINGERS: right: Sitting: I to r: P. Hammerstrom, G. Bergstrand, Standing: J. Baugh, C. Lickfelt, B. Barwick, C. Allen, L. Schlegel.

Bottom Row: I to r. L. Herrel, C. Cherry, C. Harvey, B. Oliver, E. Brady, B. Skampo, T. Carpenter, S. Engle, S. Brooks, 2nd Row: L. Murphy, D. Murphy, L. Hemphill, K. Bird, K. Bird, D. Schroeder, S. Hunter, B. Robison, C. Lickfelt, B. Barwick, E. Lowe, D. Braden, 3rd Row: B. Crandall, J. Ohlman, P. Schmidt, V. Cook, D. Coker, T. Bihlmeyer, S. Madrid, B. Voss, C. Wilson, D. Van Sickle, D. Zimmerman, B. Patterson, P. Miller, L. Larson, 4th Row: G. Tiede, L. Yoder, K. Berry, P. Lewis, M. Whisman, V. Ryan, H. Irelan, D. Baugh, M. Posky, J. Baugh, B. Cooley, D. Lickfelt, C. Allen, L. Schlegel, J. Withrow. Missing: D. Campbell, B. Sessoms.

FUTURE HOMEMAKERS

Officers; L. to R.: B. Kempf, Treas., P. Zorn, Pres., M. Whisman, Veep., V. Natterstad, Sec., K. Jewell, S.C.

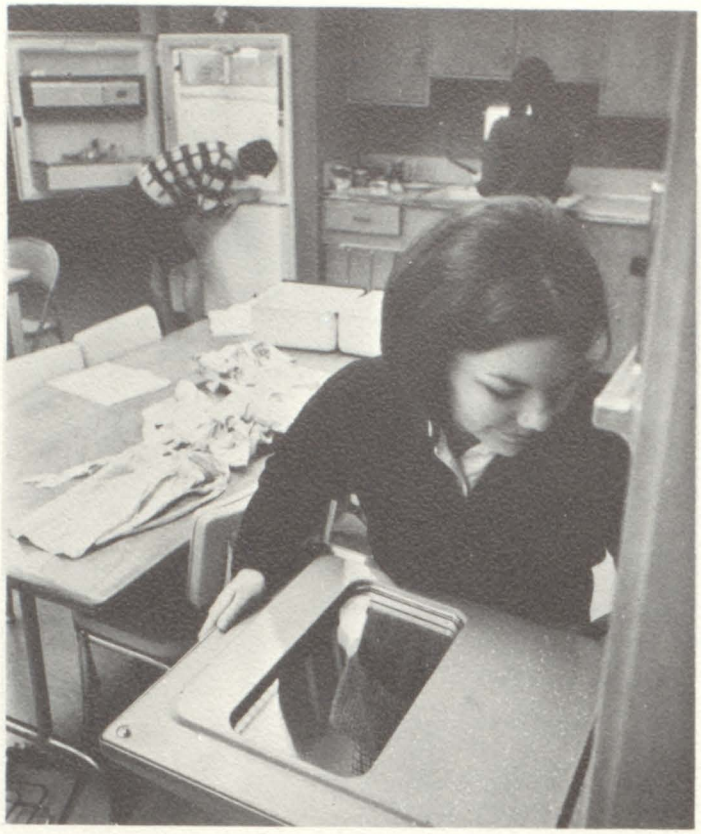

Bottom Row: L to R; C. Gittings, P. Zorn, L. Durgan, E. Brady, C. Wilson, M. Johnson, D. Raymond, V. Natterstad, D. Lickfelt, 2nd Row: D. Ruttkofsky, C. Cooke, D. Raymond, N. Hannah, S. Barnell, B. Johnson, B. Kempf, K. Jewell, 3rd Row: K. Bird, P. Wilson, B. Barwick, C. Lickfelt, B. Robison, S. Engle, L. Hannah, L. Wetzel, 4th Row: C. Dean, G. Schulze, T. Johnston, D. Dauber, W. Bailey, S. Bishop, M. Whisman, D. Cote.

Bottom Row: L to R; Mr. P. Burns, Advisor, J. Shelton, D. Beagle, S. Jenkins, K. Kopke, C. Oliver, B. Haines, E. Ruttkofsky, B. Mukensturm, B. Hartmann, 2nd Row: R. Skinner, C. Greene, D. Fritz, J. Curtiss, B. Hall, L. Yoder, G. Schmidt, S. Kring, G. Ries, B. Freshcorn, 3rd Row: S. Kampmueller, H. Merz, S. Vallelunga, D. Kruger, D. Wheeler, R. Wimple, J. Sisson, M. Burkhard, C. Munger, 4th Row: M. Thompson, R. Mukensturm, T. Merx, G. Burns, J. Parker, T. Stretch, B. Petty, J. Meads, J. Johnston, 5th Row: P. Brosamer, R. Peeks, P. Milosh, J. McClain, G. Gove, B. Cordray, B. Carney, R. Hawkins, D. DeJonghe, 6th Row: R. Ruhl, E. Scheffler, T. Stratton, F. Keeney, L. Conway.

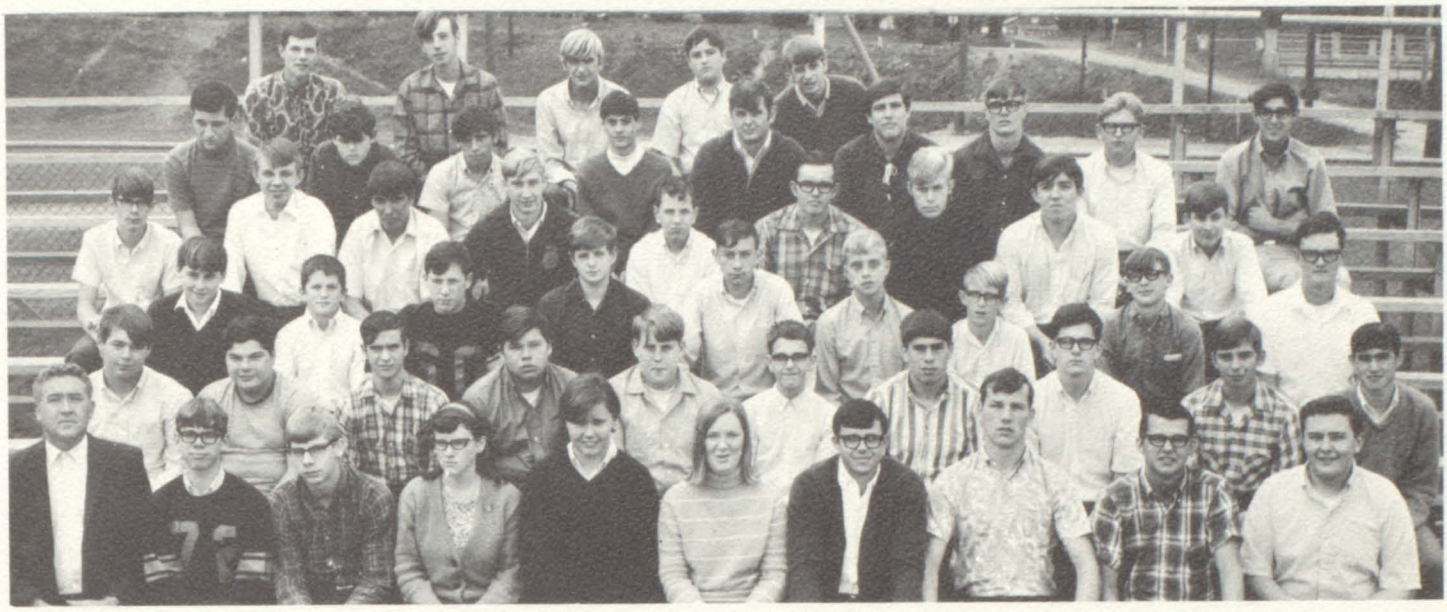

FUTURE FARMERS

Officers; Front Row: L to R: R. Wimple, Sentinel, E. Ruttkofsky, Reporter, M. Burkhard, Treasurer, Top Row: G. Ries, President, K. Kopke, Secretary, B. Mukensturm, Vice President.

FUTURE NURSES

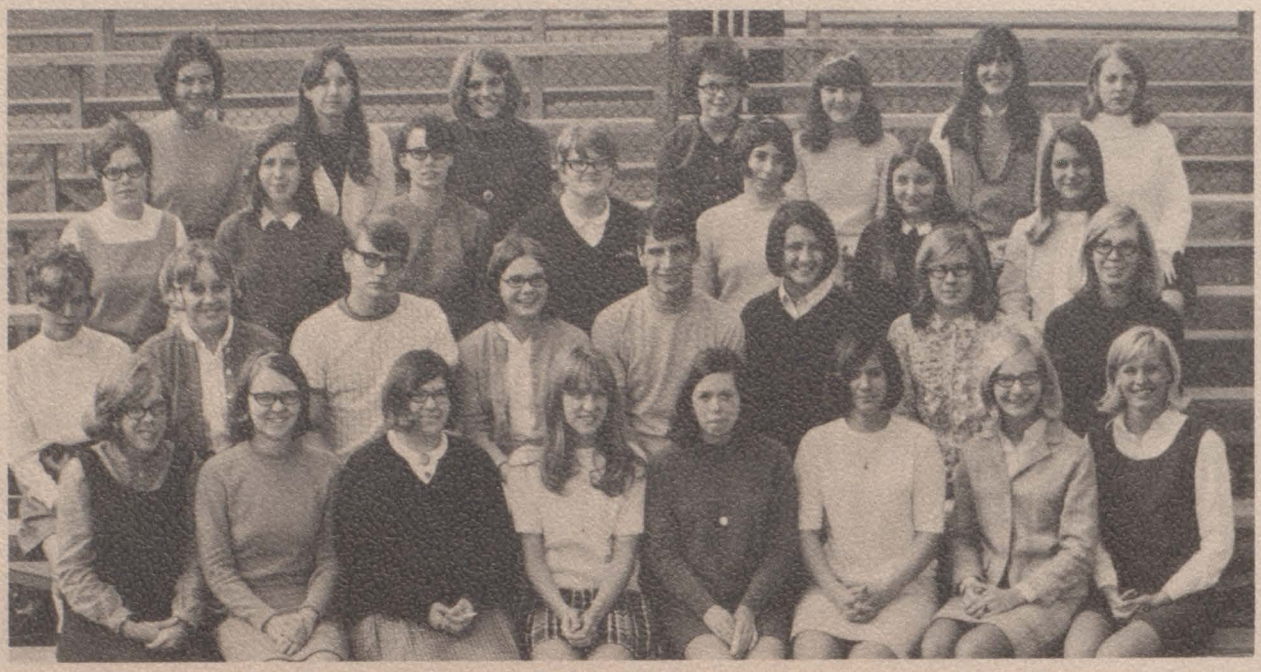

Bottom Row, L. to R.: C. Cook, V. Cook, J. Snook, V. Pace, B. Crandall, C. Vanderpool, J. Sinkey, S. Reeves, 2nd Row: A. Quigley, S. Hottinger, R. Gerten, C. Anderson, B. Groover, C. Bates, L. Pence, D. Shelton, 3rd Row: P. Haines, J. Pearson, D. Criss, K. Jewell, R. Rudd, C. Perrin, M. Gove, 4th Row: P. Zorn, D. Dauber, T. Mengerink, M. Vallelunga, K. Laslo, S. Mengerink, B. Ries.

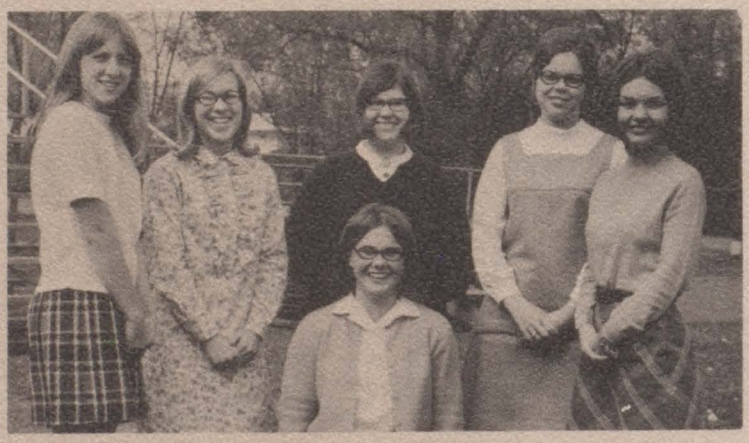

Front: C. Anderson, Pres., Back Row L. to R.: V. Pace, Historian, L. Pence, Veep., J. Snook, Treas., P. Haines, Veep., P. Zorn, Sec.

FUTURE TEACHERS

L. to R.: S.C., M. Morden, Treas., L. Brown, Sec., S. Steadley, Veep., M. Conklin, Pres., P. Eggleston, Scribe, R. Warner.

Bottom Row, L. to R.: C. Lembrick, C. Steadley, L. Schneider, J. Felton, V. Carpenter, B. Allen, K. Lowe, 2nd Row: L. Coscarelli, L. Baxter, R. Albaugh, S. Hottinger, L. Brown, C. Caterina, C. Joachim, S. Steadley, 3rd Row: A. Curran, J. Sinkey, D. Lavender, S. Wagner, D. Osburn, R. Gerten, K. Rohweder, 4th Row: L. Wetzel, J. Jurkowski, M. Bolden, K. Weitenhagen, J. Rodgers, M. Conklin, E. Buell, 5th Row: R. Warner, M. Geisenhaver, M. Barritt, P. Cook, M. Morden, P. Eggleston, L. Getz.

FRENCH CLUB

Bottom Row: l to r: J. Wilkin, C. Jackson, S. Hart, C. Gresham, D. Filter, B. Flanders, D. Rutherford, L. Getz, R. Disbrow, D. Vaillancourt, 2nd Row: B. Wilbar, B. Bock, N. Hopson, R. Pace, C. Cook, H. Conklin, S. Whitney, B. Knapp, E. Rapin, L. Tucker, 3rd Row: R. Dotson, P. Weigle, D. Joachim, D. Criss, N. Hamilton, N. Dustin, P. Hamilton, R. Ashenfelter, S. Ford. V. Wright, 4th Row: J. Koscho, R. Outman, D. Murphy, S. Beardsley, C. Freeman, P. Jacoby, J. Robert, M. Wilkin, B. Gibson, S. Upell, L. Bihlmeyer, 5th Row: K. Lundahl, C. Allen, K. Buell, J. Rodgers, B. Baler, L. Kaechele, M. Oliver, R. Gramling, S. Moore, 6th Row: J. Davis, M. Conklin, C. Deaner, D. Carpenter, J. Goller, G. Kennedy, J. Dustin, M. Slagh, D. Dillon, K. Downing, M. King.

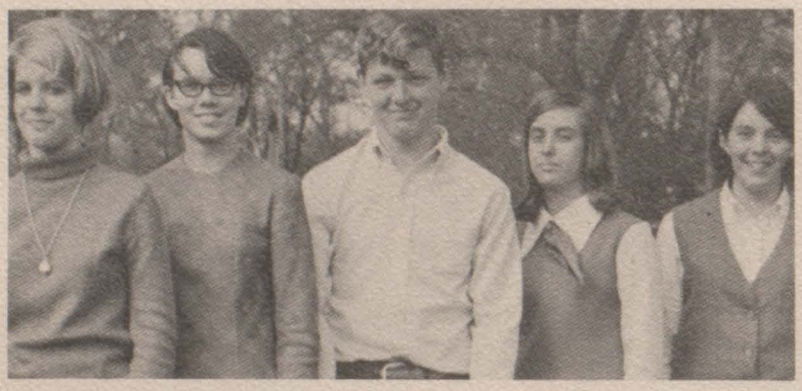

Officers: L. to R.: N. Hopson, Treas., D. Criss, Sec., P. Hamilton, Pres., B. Bock, Veep., S. Beardsley, S. C.

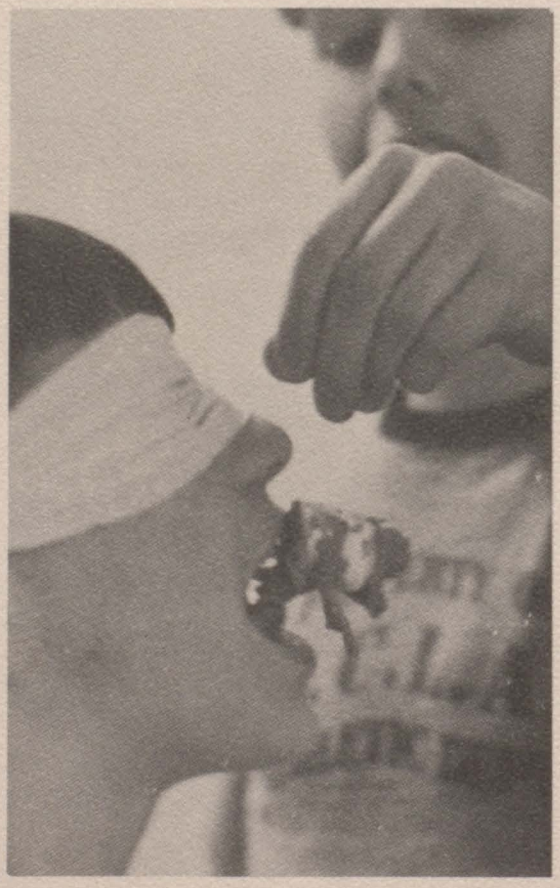

Bottom Row, L. to R.: Barb Bock, Treas., J. Brazee, Sec., L. Beevers, Veep., J. Rodgers, Pres., 2nd Row: V. Williams, Historian, Betsey Bock, Point Chairman, P. Martinus, Asst. Treas.

GAA

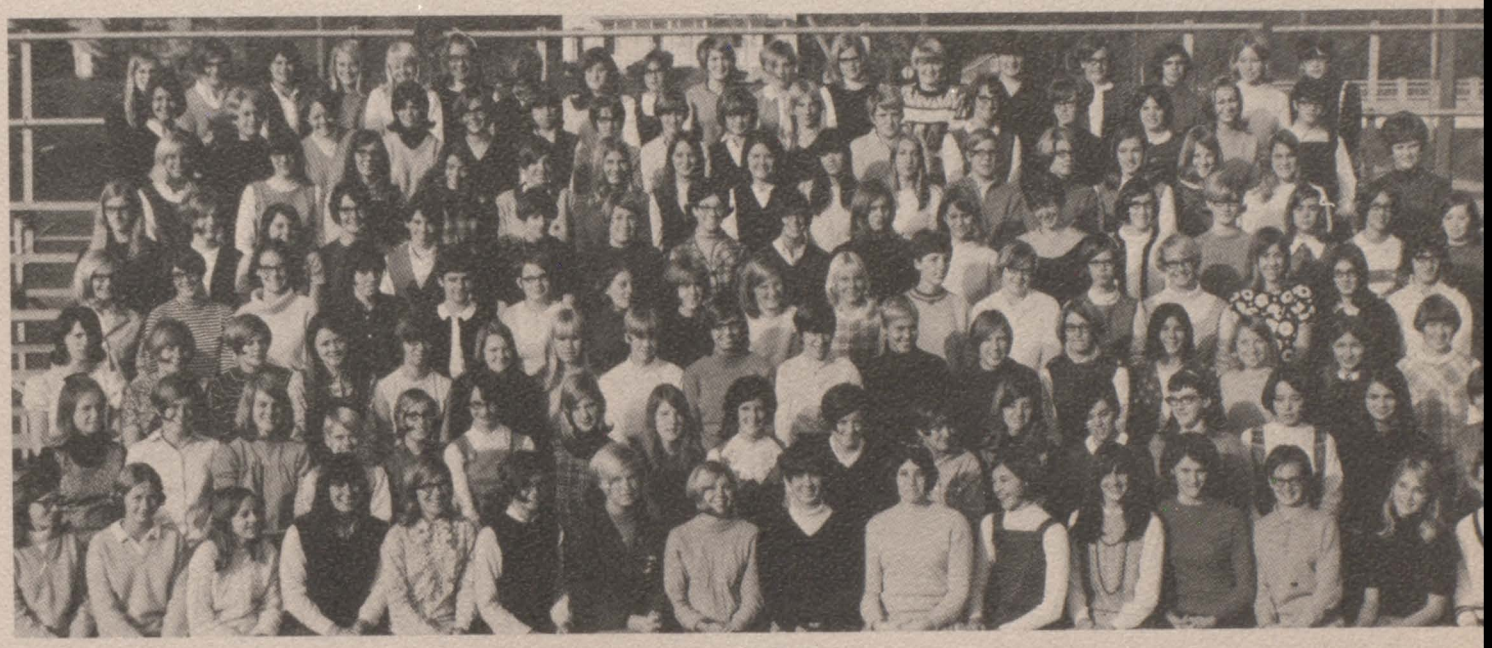

Front Row, L. to R.: M. Pobuda, K. Sieverts, D. Weig, J. Bowser, L. Pence M. Barritt, P. Martinus, D. Eggleston, D. Bagby, R. Rudd, R. Velandra, S. Mengerink, C. Steadley, D. Simon, K. Goldmann, J. Christman. 2nd Row: N. Hodges, L. Cavin, C. Whisman, B. Hamilton, S. Drouillard, P. McCrate, D. Tuckey, M. Rosacrans, J. Wilson, S. McKenzie, S. Jenkins, P. Hallett, P. Caterina, N. Dustin. 3rd. Row: P. Marine, J. Work, Betsey Bock, J. Jurkowski, C. White, P. Felton, C. Dermyer, M. Johnson, R. Albaugh, W. Ehlert, D. Schultze, L. Wheeler, L. Otter, L. Schneider, A. Kennedy, C. Perrin, K. House. 4th Row: J. Sinkey, S. Steele, A. Ocamb, A. Beardsley, Pat Kish, T. Warner, T. Ries, J. Miller, N. Hamilton, J. Appel, K. McCrate, B. Watson, L. Ruhl, D. Fairbanks, B. Haeussler, C. Coffey, R. Lavende Row: L. Hensen, D. Dunbar, C. Schneirla, S. Curran, S. Beardsle Spillman, S. Sisson, J. Danforth, D. Mannino, Pam Kish, D. Swi Robinson, C. Richard, Barb Bock, P. Lewis, B. Crandall. 6th Row: S. R D. Lavender, A. Curran, M. Perrin, V. Williams, K. Weitenhagen, P. Wei Felton, M. Gove, P. Fielder. 7th Row: C. Bates, N. Ford, G. Hohenste Royal, B. Johnson, P. White, S. Hallett, S. Tietsema, N. Sinkey, S. He L. Young, V. Biscupski, S. Bennett, K. Goodman, E. Radant, M. Lem 8th Row: L. Marine, J. Rodgers, G. Greene, G. Kennedy, W. Luc Schwartz, S. Upell, V. Wright, J. Goller, D. Carpenter, C. Deaner, P. Ja L. Korth, P. Kane, K. Porteous, P. Mannino. P. Ford, D. Velandra.

Top Row; L. to R.; D. Simon, N. Hamilton, J. Appel, P. Jacoby, R. Pace, Standing; P. Palmer, T. Royal, S. Steele, P. Hallett, C. Schneirla, K. House, P. Kane, P. Marine, P. Weigle, Front Row; D. Swift, L. Schneider, B. Hamilton, Advisor, Mrs. Kiebler.

GYMNASTICS

Top Row; D. Simon, Standing; L. to R.; D. Swift, S. Steele, Front Row; L. Schneider.

NATIONAL HONOR SOCIETY

Bottom Row: L to R: P. Zorn, L. Pence, D. Schultze, J. Osburn, J. Hendricks, J. Brazee, L. Beevers, M. Perrin, K. Gove, C. Vanderpool, 2nd Row: G Bergstrand, K. Hillebrand, K. Baugh, L. Stewart, K. Lowe, E. Schneider, M. Hoffman, L. Wetzel, B. Bock, T. Mengerink, 3rd Row: B. Hooten, D. Criss, B. VanGorder, L. Gray, S. Steadley, G. Hohenstein, P. Eggleston, A. Curran, L. Young, K. Bishop, 4th Row: B. Laidlaw, M. Kennedy, L. Dollison, R. Disbrow, T. Rohrer, T. Marine, D. Beal, T. Adams, G. Ries, 5th Row: R. Osburn, D. Laidlaw, J. Hunt, D. Lewis, W. Weigle, G. Harper, B. Whiting, J. Baughey, D. McDonnell.

Front Row, L. to R.: Treas., G. Hohenstein, Sec., L. Pence, 2nd Row: Pres., B. Weigle, Veep., D. Lewis. Missing: S.C., B. Osburn.

SPANISH CLUB

Bottom Row: I to r: D. Robinson, P. Cook, K. Vollmar, P. Eggleston, G. Hohenstein, M. Barritt, D. Bagby, Mrs. Coba, P. Hallett, C. Steadley, R. Velandra, J. Felton, L. Schneider, B. Hand, B. Allen, 2nd Row: L. Brown, B. Burkert, M. Morden, L. Young, K. Van Sickle, M. Gove, P. Kane, K. Schwartz, J. Wilson, L. Hughes, V. Carpenter, 3rd Row: C. Caterina, C. Winkler, J. Zimmerman, M. Hoffman, C. Perrin, B. Crandall, A. Curran, M. Lemanski, C. O'Brien, P. Ford, L. Beevers, J. Brazee, J. Work, W. Vollmer, 4th Row: C. Lembrick, V. Cook, L. Getz, S. Steadley, L. Wetzel, C. Bates, S. Curran, J. Bowser, M. Osburn, M. Hoffman, E. Schneider, K. Rohweder, R. Gerten, G. Coscarelli, 5th Row: R. Rohrer, L. Otter, G. Greene, P. Martinus, J. Rodgers, S. Sisson, A. Ocamb, D. Mannino, P. Kish, K. Porteous, P. Mannino, K. Karle, L. Montague, 6th Row: K. Lowe, K. McCrate, B. Watson, T. Adams, G. Harper, T. Marine, D. Beal, P. Lewis, D. Stoner, L. Cook, D. Porteous, J. Baugh, 7th Row: L. Bell, L. Halberstadt, E. Buell, T. Rohrer, B. Whiting, B. Moore, T. Smith, B. Aten, B. Barwick, E. Lowe, S. Brooks.

Officers: Bottom Row: I to r: M. Hoffman, Secretary, P. Eggleston, V. President, S. Steadley, President, B. Whiting, Treasurer, 2nd Row: Gail Hohenstein, Student Council Rep., R. Velandra, Point Chairman.

SPEECH CLUB

Bottom Row, L to R: C. Bates, D. Joachim, D. Finnegan, D. Gittings, J. Baughey, 2nd Row: B. Whiting, M. House, K. Jewell, J. Snook, D. Dillon, 3rd Row: H. Schmidt, L. Stewart, T. Rohrer, P. Hamilton, W. Weigle, R. Rohrer, S. Brooks, 4th Row: J. Christman, J. Rodgers, L. Otter, E. Schneider, K. Lowe, T. Mengerink, D. Vaillancourt.

L. to R.: E. Schneider, S.C., K. Jewell, Sec., J. Baughey, Treas., T. Mengerink, Veep., H. Schmidt, Pres.

SKI CLUB

ack Row: L. to R.: K. Brown, B. Sellers, B. Caukins, M. Murray, G. McElroy, J. Curtis, M. Travis, B. Moore, B. Platt, D. Marsh, S. Marine, M. Bates, D. McVay, J. Shelton; Second Row: N. Hodges, P. Weigle, D. Zimmerman, M. Brown, B. Laidlaw, D. Beal, B. Costigan, G. Manwaring, S. Moore, C. Bates, M. Silkin, B. Hoekstra; Third Row: B. Powell, R. Warner, C. Cook, D. Swift, S. Beardsley, J. Bowser, D. Shelton, L. Pence, P. McKee; Front Row: L. Wheeler, L. Brown, W. Ehlert, M. Rosacrans, J. Wilson, N. Dustin, P. Marine, S. Steele, C. Schneirla.

Officers: Front Row: L to R: R. Rohrer, Veep., T. Rohrer, Pres., D. Robinson, Sec., Top Row: B. Whiting, Treas., J. Rodgers, Asst. Sec.

STUDENT COUNCIL

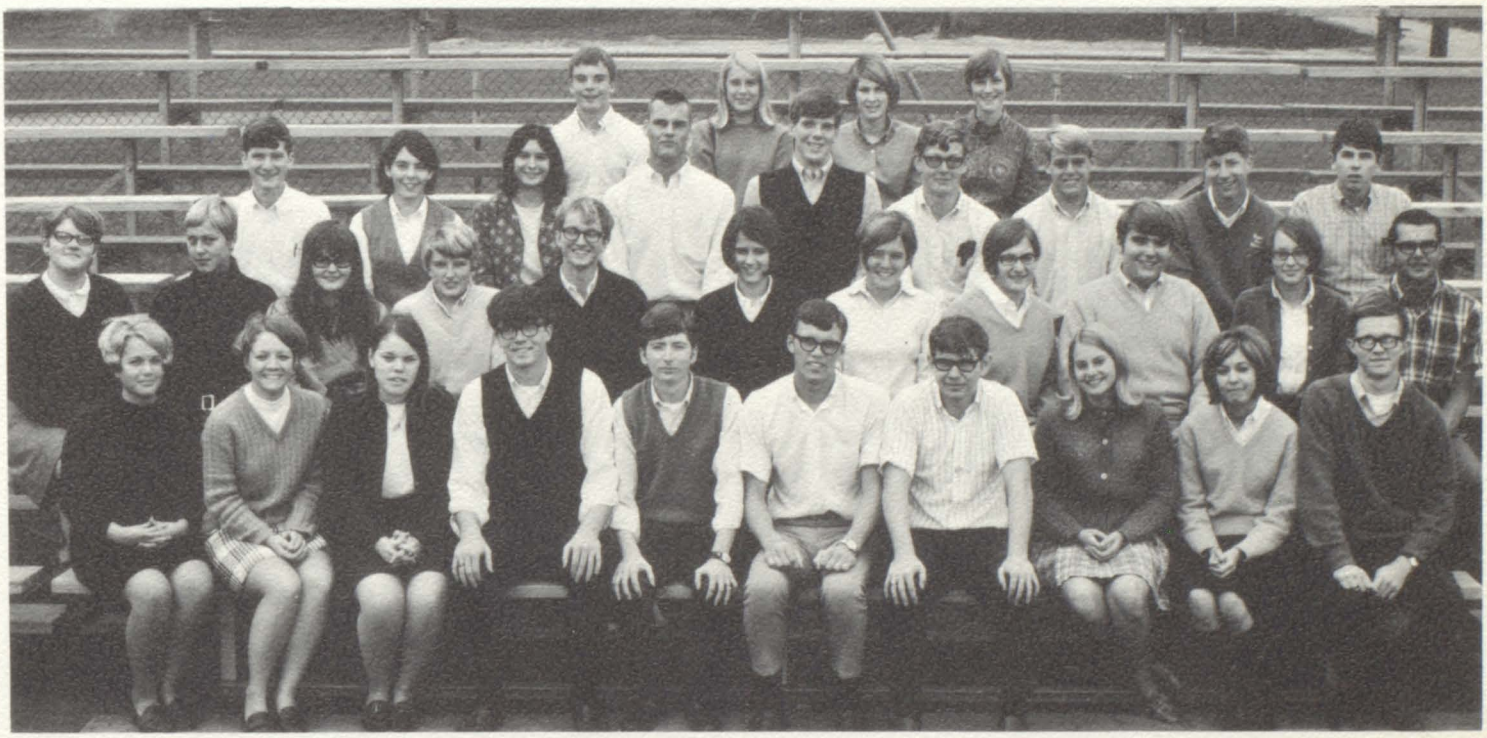

Bottom Row, L. to R.: N. Ford, G. Hohenstein, M. Morden, B. Whiting, T. Rohrer, D. Laidlaw, D. Lewis, D. Robinson, Y. Fisher, R. Osburn, 2nd Row: K. Jewell, D. Schultze, G. Bergstrand, L. Young, W. Weigle, D. Osburn, L. Beevers, J. Rodgers, R. Rohrer, E. Schneider, B. Mukensturm, 3rd Row: J. Dustin, S. Beardsley, L. Schneider, B. Pettit, A. Gibson, P. Hamilton, M. Kennedy, L. Dollison, D. Vaillancourt, 4th Row: R. Bunch, G. Kennedy, D. Carpenter, N. Dustin.

SPORTS

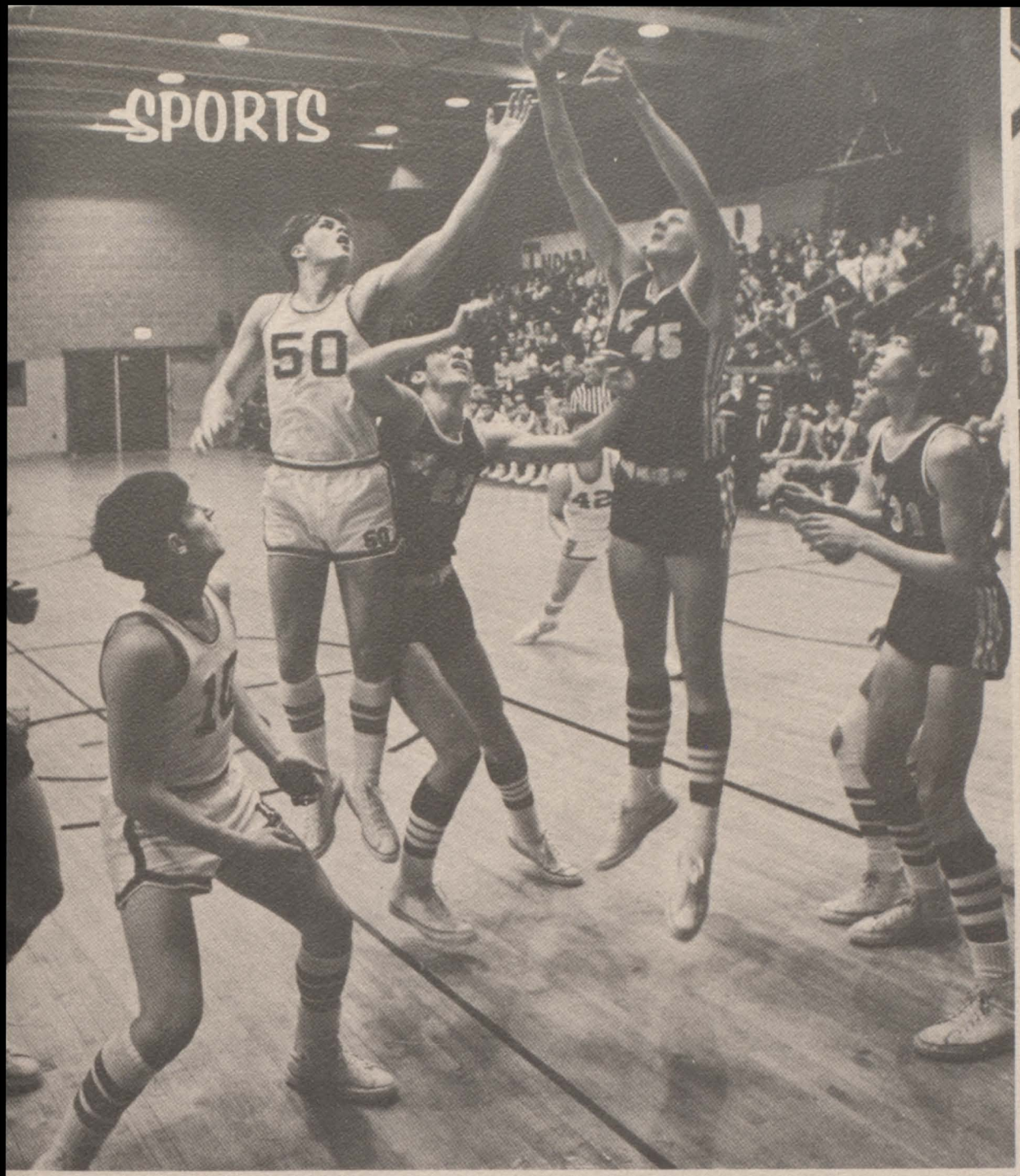

BASEBALL 1968

Top Row: W. Petty, D. Ward, P. Rimell, J. Greenfield, M. Durkee, C. Mobley, S. Brooks, B. Reed, Coach Mr. Kiebler, Kane, B. Quinn, 2nd Row: Mgr. D. Rodehaver, D. Lewis, R. Bottom Row: K. Pieh, B. Work, J. Mobley, M. Kennedy

	We	They
Adrian	2	14
Dundee	3	0
Chelsea	10	2
Ann Arbor Huron	3	7
Monroe C.C.	6	7
Gibraltor Carlson	7	2
Flat Rock	2	0
Airport	5	4
Blissfield	11	6
Grosse Ile	0	3
Monroe C.C.	3	4
Airport	0	1
Saline	5	10
Blissfield	0	8
Grosse Ile	2	3
Flat Rock	0	3
Milan	5	1
Airport	2	1
Gibraltor Carlson	0	3
2nd Game	4	5

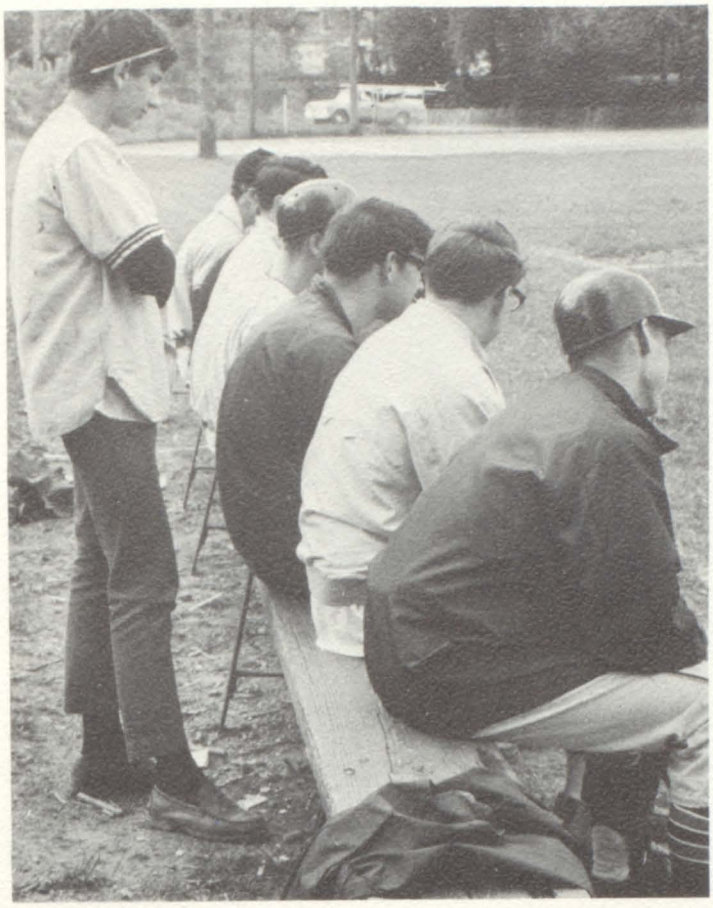

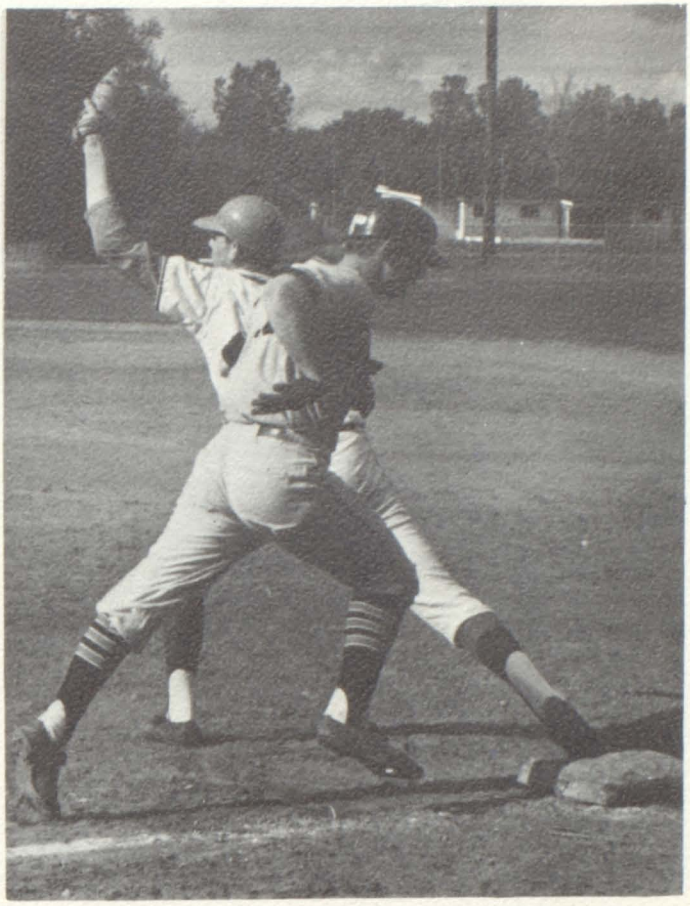

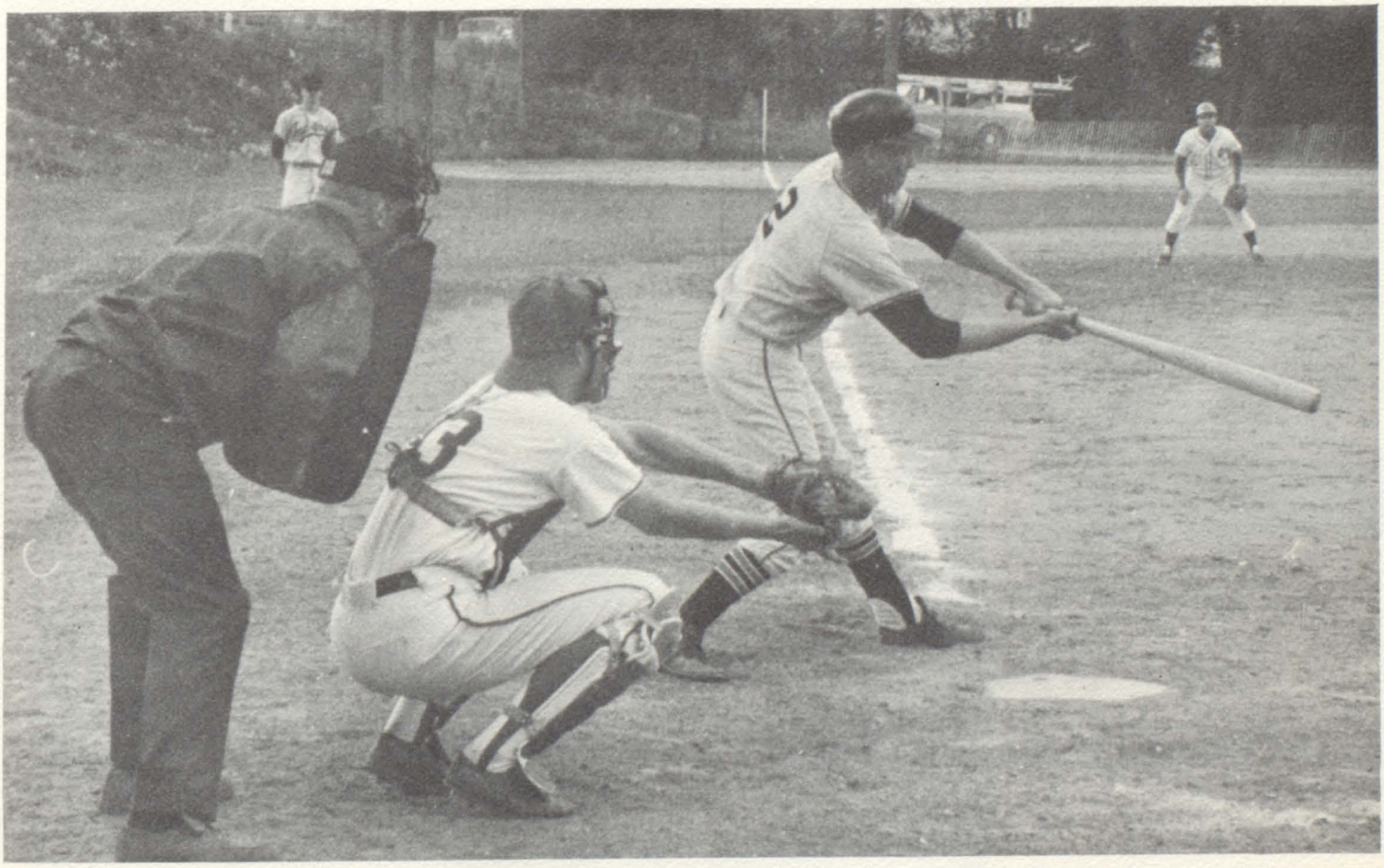

Top Row: P. Randall, G. Manwaring, S. Church, B. Merz, S. Hallenbeck, L. Hillebrand, T. LaFerriere, R. Schuyler, D. Gurtzweiler, Mgr. B. Smith. Second Row: K. Humphres, J. Curtiss, B. Costigan, T. Lisenbee, J. Rumpf, D. Johnson, L. Cheever, T. Stratton, Mgr. T. Neill. Third Row: Mgr. R. Disbrow, J. Parros, S. Dalton, D. Laidlaw, S. Dalton, J. Dixon, J. Edwards, B. Dixon, B. Laidlaw, L. Rufner, J. Kennedy, D. Lord, Mgr. C. Gurtzweiler. Bottom Row: Coach Fagan, J. Collins, T. Bolden, G. Fairbanks, J. Bolden, G. Bishop, R. Robinson, B. Ives, R. Graf, G. Birbach, Coach Curth

TRACK 1968

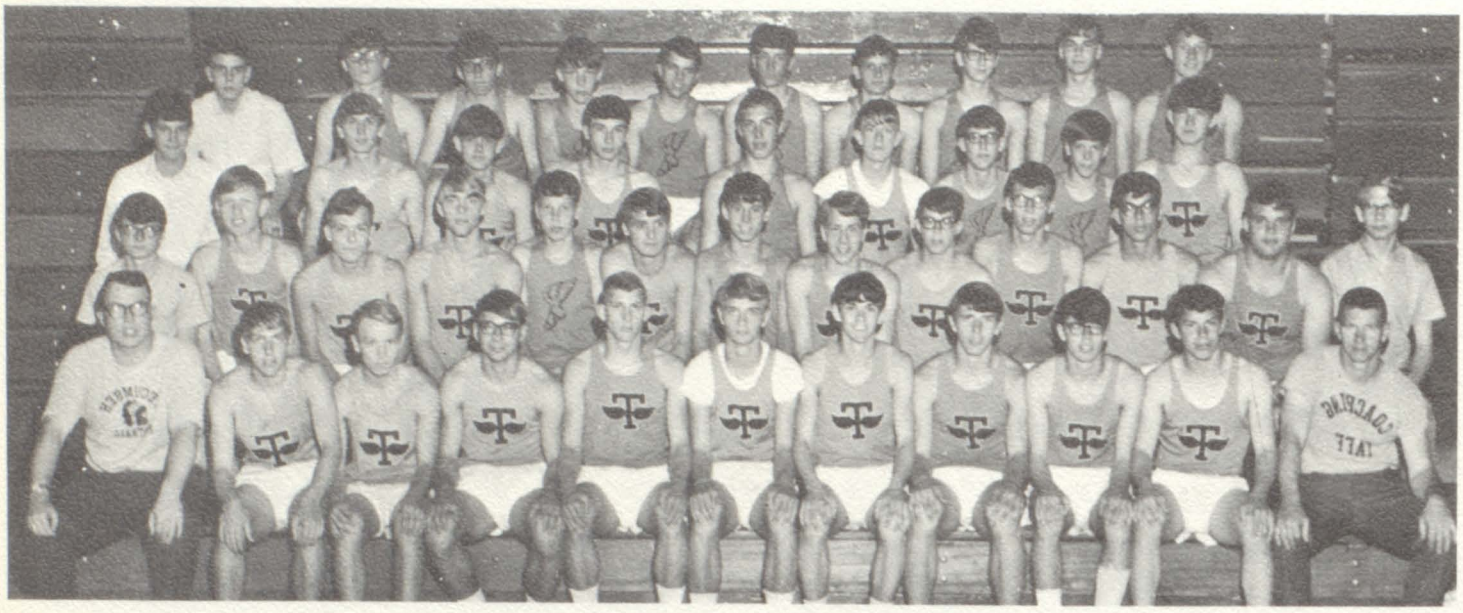

RECORDS

Tecumseh	Opponents	
74	Grosse Ile	44
59	Dundee	59
65	Flat Rock	53
58	Adrian	60
72	Chelsea	46
63	Monroe C.C.	55
91	Blissfield	27
88	Ann Arbor Huron	25
101	Airport	17
82½	Milan	35½

Huron League Meet – Tec. – 94 – 1st Place
Tecumseh Jaycee Relays – 1st Place

T.H.S. thinclads celebrate victory in the 1968 Jaycee Relays. The tracksters also placed first in the Huron League, rounding out one of the finest years in Tecumseh track history.

GOLF 1968

Back Row: Coach Val Spangler, John Bryan, Roy Schlegel, Bill Holmes, Bill Gibson, Lynn George, Front Row: Mike Aten, Ralph Miller, Frank Geisenhaver Bill Damon, Art Lewis

RECORD

We	They	
348	353	Adrian
175	179	Milan
165	194	Saline
171	179	Flat Rock
168	185	Airport
184	195	Monroe C C
154	159	Milan
331	328	A A Huron
342	389	Blissfield
165	179	Grosse Ile
172	169	Monroe C C
169	192	Airport
165	182	Flat Rock
344		9th in Regionals
159	179	Blissfield
158	179	Grosse Ile
346		1st in League

Overall Record
Won–13 Lost–2

League Record
Won–9 Lost–1
1st Place

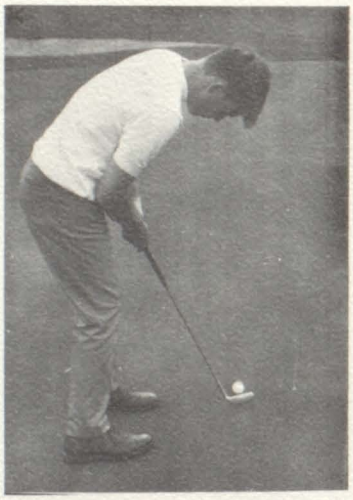

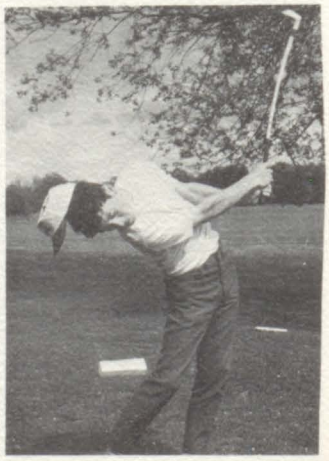

Cross Country

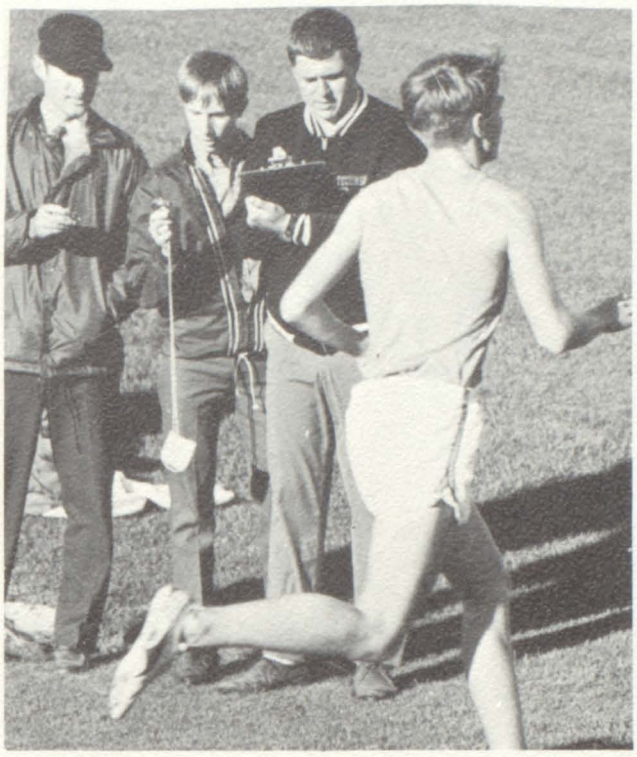

Top row Mr. Keibler, B. Laidlaw, G. Fairbanks, L. Rufner, B. Costigan, D. Wheeler. Bottom row T. LaFerriere, S. Church, M. Bolden, J. Curtis, D. Clark

SPORTS RECORDS

VARSITY FOOTBALL

	We	They
Hillsdale	13	27
Airport	19	0
Flat Rock	12	0
Jefferson	41	6
Grosse Ile	26	7
Monroe CC	0	24
Blissfield	0	6
Gibraltor Carlson	25	7
Adrian	19	0

JV FOOTBALL

	We	They
Milan	12	26
Airport	6	0
Flat Rock	25	26
Monroe Jefferson	46	0
Grosse Ile	30	12
Monroe CC	0	11
Blissfield	39	19
Gibraltor Carlson	47	26

FROSH FOOTBALL

	We	They
Jackson CC	21	6
Willow Run	32	13
Adrian	33	6
Boysville JV	63	0
Napoleon JV	21	0
Blissfield	38	0
Monroe CC	20	0
South Lyon JV	13	6

CROSS COUNTRY

	We	They
Adrian	50	15
Luman Christi	46	16
Monroe Jefferson	44	16
Gibraltor Carlson	29	25
Erie Mason	27	28
New Boston Huron	15	50
Flat Rock	42	18
Blissfield	28	28
Grosse Ile	50	15
Monroe CC	24	31

6th in League Meet

VARSITY BASKETBALL

	We	They
Ann Arbor Huron	54	56
Monroe Jefferson	74	48
Adrian	63	90
Blissfield	67	69
Airport	68	70
Monroe CC	58	71
Flat Rock	46	52
Gibraltor Carlson	75	58
New Boston Huron	65	64
Grosse Ile	69	73
Adrian	57	55
Monroe CC	61	73
Flat Rock	57	78
Willow Run	54	68
Blissfield	55	66
Monroe Jefferson	73	55

JV BASKETBALL

	We	They
Ann Arbor Huron	43	31
Monroe Jefferson	65	20
Adrian	45	35
Blissfield	49	38
Airport	48	28
Monroe CC	38	25
Flat Rock	46	42
Gibraltor Carlson	47	30
New Boston Huron	47	28
Grosse Ile	58	44
Adrian	75	55
Monroe CC	66	50
Flat Rock	69	44
Willow Run	73	60
Blissfield	57	43
Monroe Jefferson	61	29

FROSH BASKETBALL

	We	They
Jackson Lumen Christi	35	37
Monroe Custer	49	48
Airport	42	54
Blissfield	43	40
Willow Run	58	96
Monroe Cantrick	42	49
Adrian	49	45
Airport	41	57
Saline	49	36
Blissfield	52	49
Jackson Lumen Christi	38	31
Adrian	33	57
Willow Run	50	58
Monroe Jefferson	68	22

WRESTLING

	We	They
Grosse Ile	34	13
Wayne John Glenn	26	24
Willow Run	24	20
Flat Rock	27	19
Jefferson	40	8
Blissfield	29	20
Monroe C.C.	38	18
Grosse Ile	31	14
Jefferson	46	10
Blissfield	35	13
Monroe C.C.	46	6
Melvindale	30	14
Willow Run	20	34
Saline	18	24
Adrian	17	31
Flat Rock	21	27
Chelsea	16	34
Adrian	30	13

1st in the League Tournament.
2nd in the District Tournament.
3rd in the Regional Tournament.

Bottom Row: L. to R. M. King, C. Brown, S. Durkee, S. Brosamer, S. Vargo, D. Whelan, 2nd Row: B. DesErmia, K. Brown, R. Ashenfelter, M. Steele, D. Ryan, T. Huber, J. Shelton, E. Rapin, 3rd Row: S. Kampmueller, D. Brooks, D. Bird, M. Smith, R. Schlegel, S. Winstead, M. Graf, S. Whitney, Coach Todd, 4th Row: B. Merz, M. Tilton, H. Conklin, R. Bunch, T. Edwards, P. Murray, B. McKee, G. Marine.

FROSH FOOTBALL

JUNIOR VARSITY

Bottom Row, L to R: Coach Curth, D. Gurtzweiler, S. Dalton, D. Kelley, G. Hannibal, T. Lisenbee, B. Pettit, R. Schuyler, Asst. Coach Fox, Row 2: J. Steele, L. Getz R. Hierholzer, J. Hale, D. Jones, R. Merz, G. Burns, R. Aten, Row 3: S. Hallenbeck, L. Hillebrand, L. Rebottaro, C. Albaugh, J. Travis, F. Crosby, T. Merz, T. Smith, P. Randall.

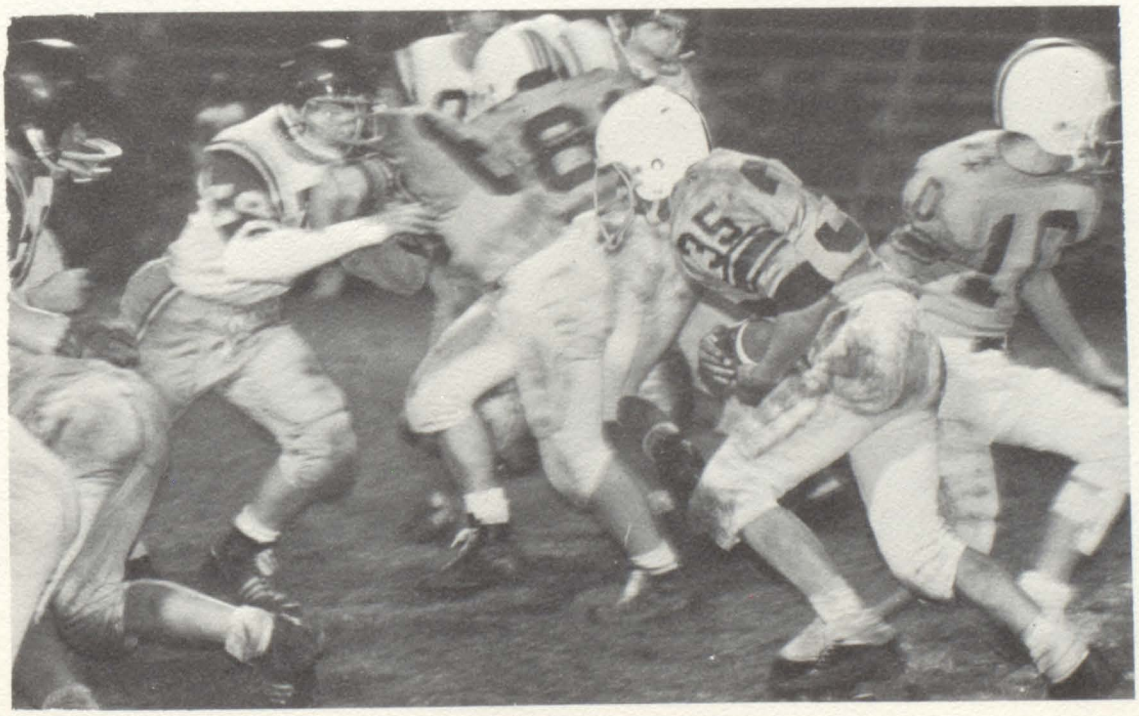

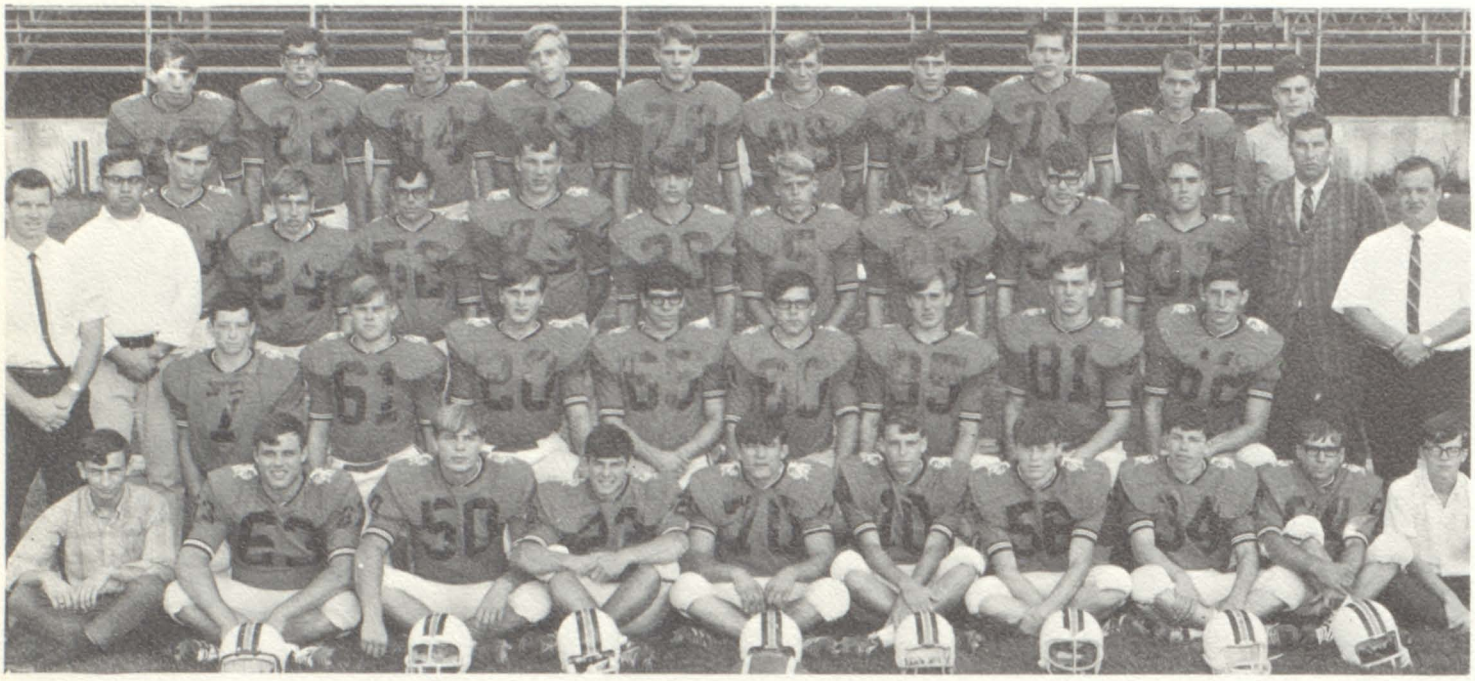

Bottom Row: L to R: Mgr. M. Fox, J. Parros, D. Anderson, L. Cote, C. Mobley, J. Kennedy, J. Bagby, J. Collins, B. Ives, trainer C. Gurtzweiler, 2nd Row: R. Miller, R. Steele, J. Hunt, S. Hinkleman, B. Gibson, K. Pieh, J. Baker, J. Greenfield, 3rd Row: Coach T. Fagan, Mr. D. Rosehaver, P. Burns, G. Girbach, J. Kane E. Ruttkofsky, M. Maynard, M. Kennedy, S. Tilton, D. Lewis, F. Geisenhaver, Asst. Coaches P. Connors and H. Mensing, 4th Row: G. Schmidt, S. Dalton, D. Laidlaw, J. Robert, M. Travis, B. Dixon, R. Roost, B. Hackett, C. Smith, Mgr. B. Smith.

VARSITY FOOTBALL

The 1968 Tecumseh Indian Varsity Tri-Captains, l. to r. Rick Steele, Jim Hunt, Larry Cote.

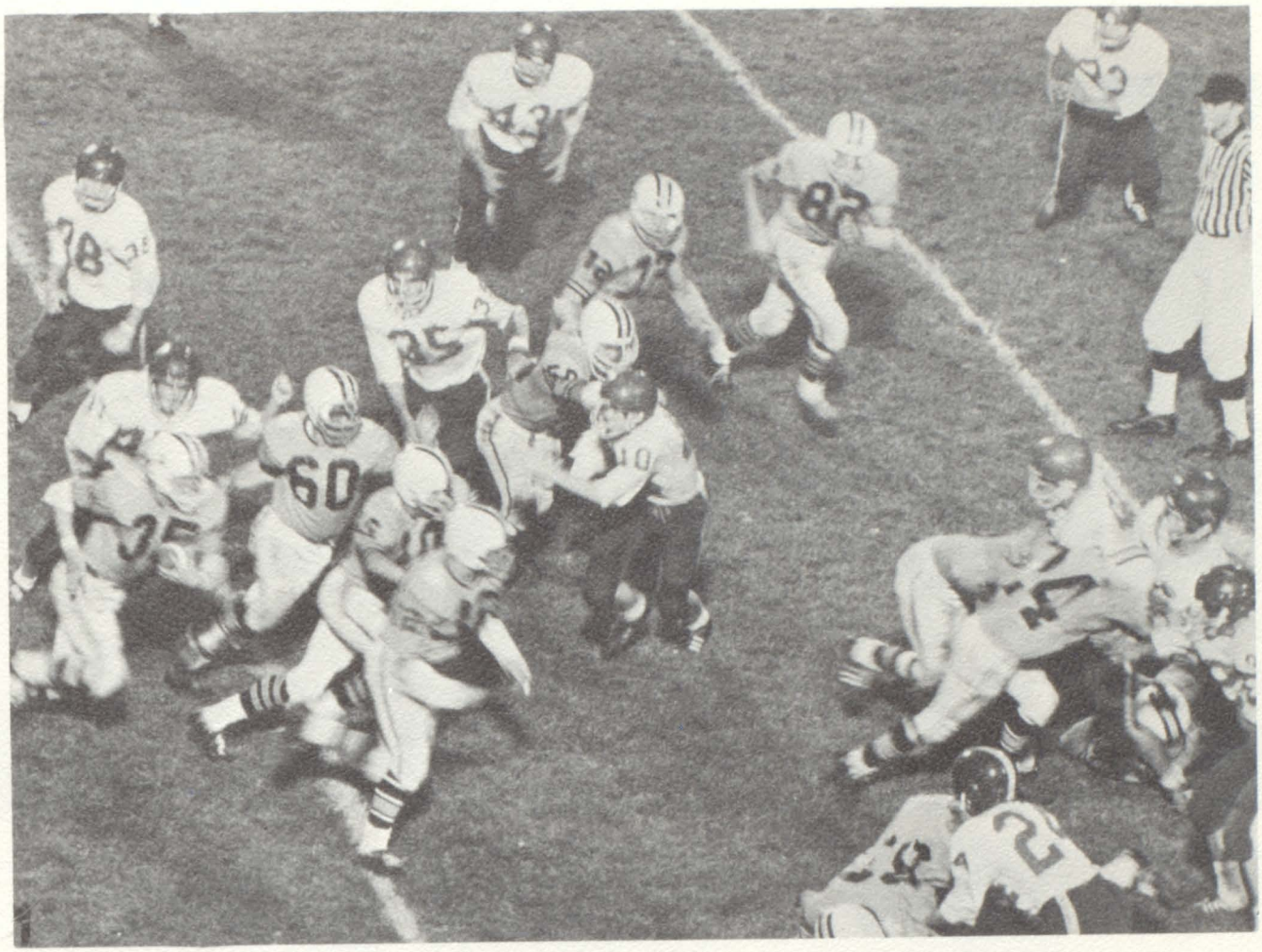

FROSH BASKETBALL

Back: L to R: D. Burkhard, Mgr., G. Hendricks, R. Bunch, M. Steel, S. Winstead, T. Edwards, S. Whitney, J. Curth, H. Conklin, S. Camfield, S. Durkee, C. Brown, S. Kampmueller, Mgr. Center: Coach Kiebler.

JV BASKETBALL

Bottom Row: L to R: G. Alcock, R. Hierholzer, F. Geisenhaver, C. Smith, S. Dalton, T. Laferriere, R. Schuyler, T. Lisenbee, D. Gurtzweiler, Mgr., Top Row: R. Johnson, Mgr., Coach Curth, G. Burns, G. Hannibal, B. Pettit, A. Gibson, J. Warner, P. Randall, D. Wheeler, Trnr.

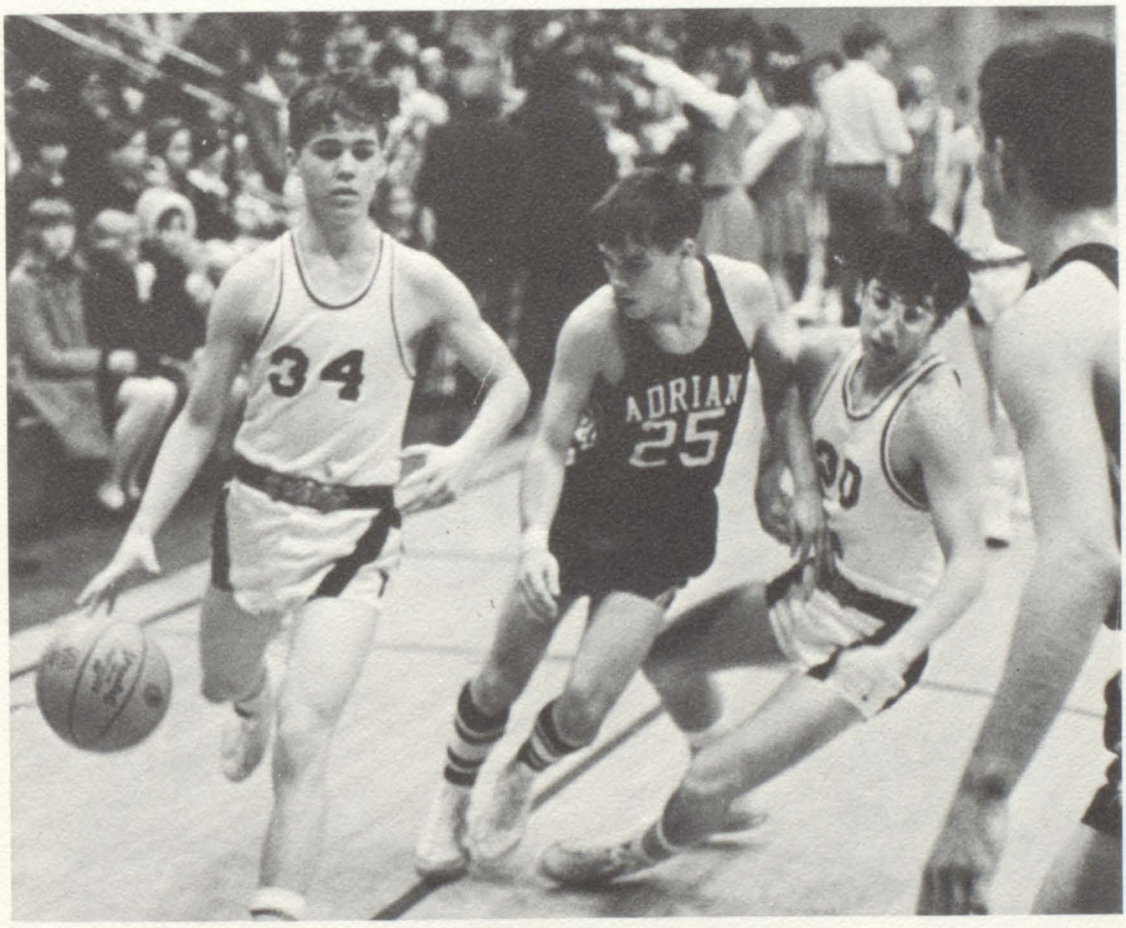
34
ADRIAN
25

VARSITY BASKETBALL

Center: L to R; B. Smith, Mgr., Coach V. Lawson, C. Gurtzweiler, Trnr., Clockwise in Circle: D. Laidlaw, B. Reed, M. Kennedy, K. Pieh, T. Aiuto, J. Kennedy, Co-Capt., J. Hunt, Co-Capt., W. Quinn, S. Dalton, P. Burns, D. Lord, B. Puffer.

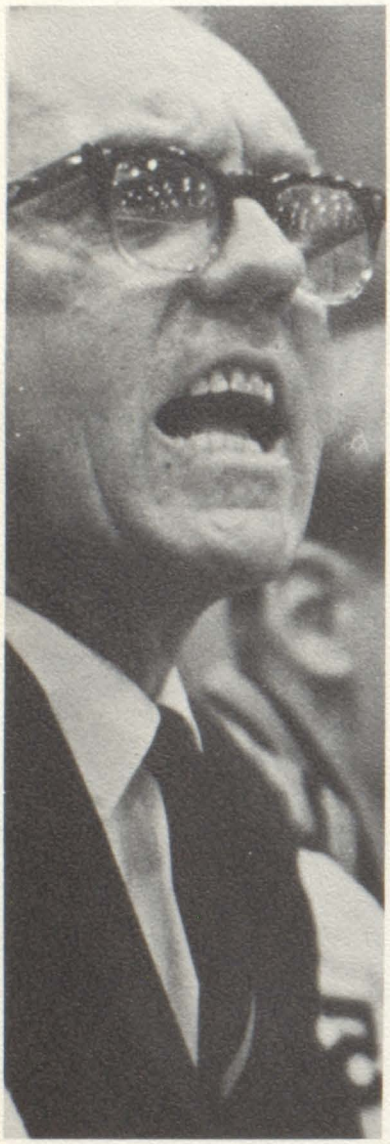

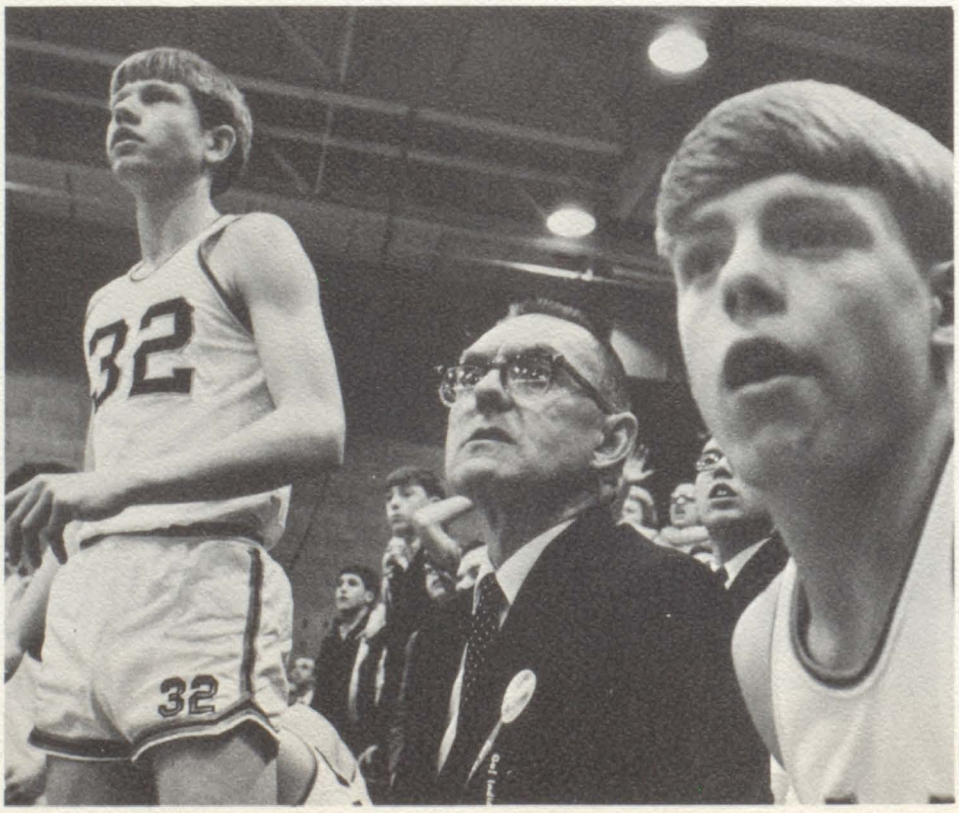

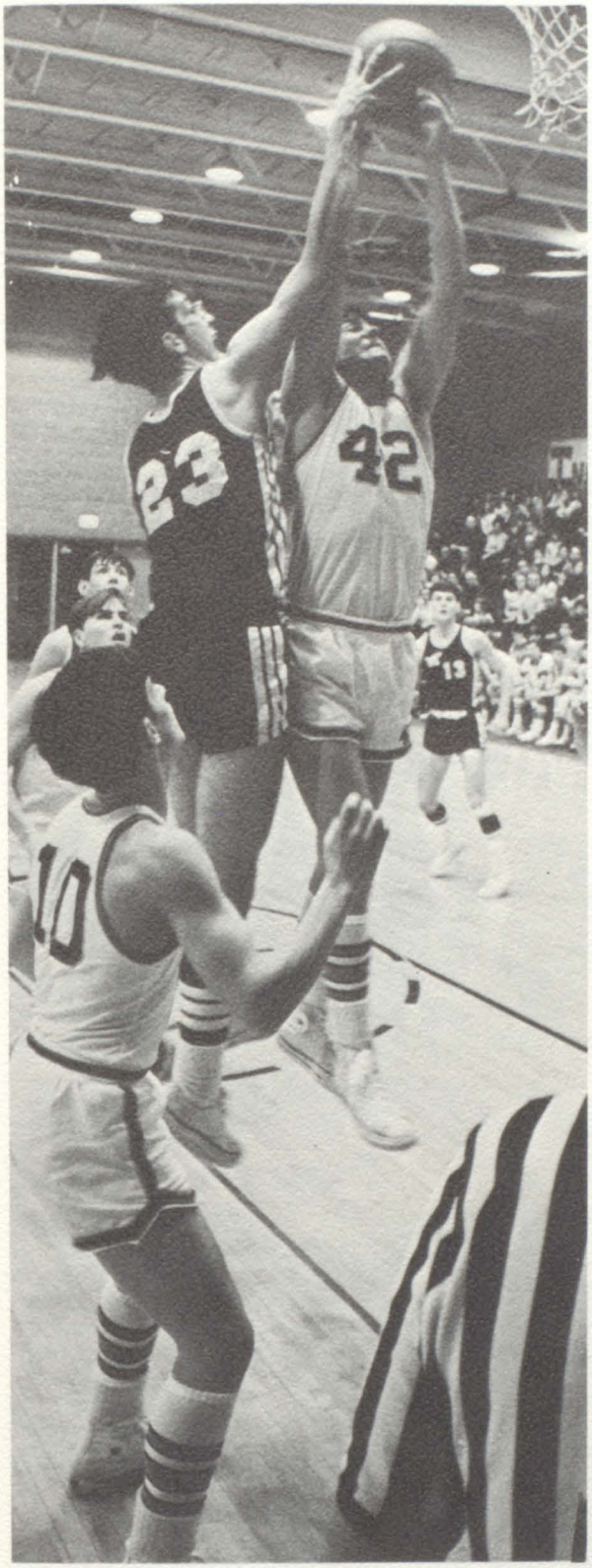
23
42
10

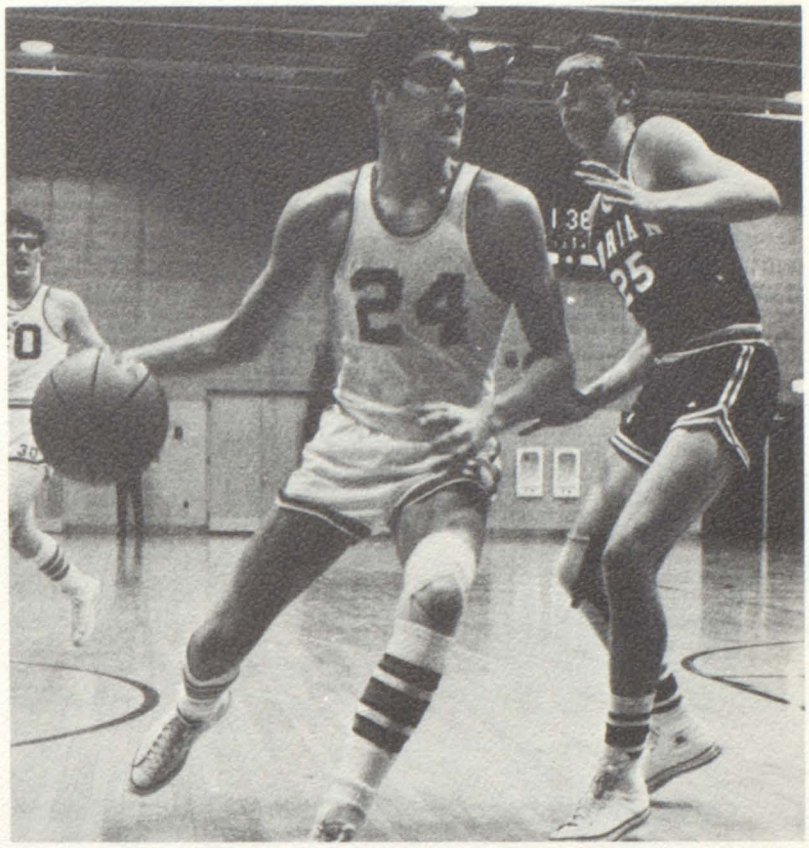
24
25

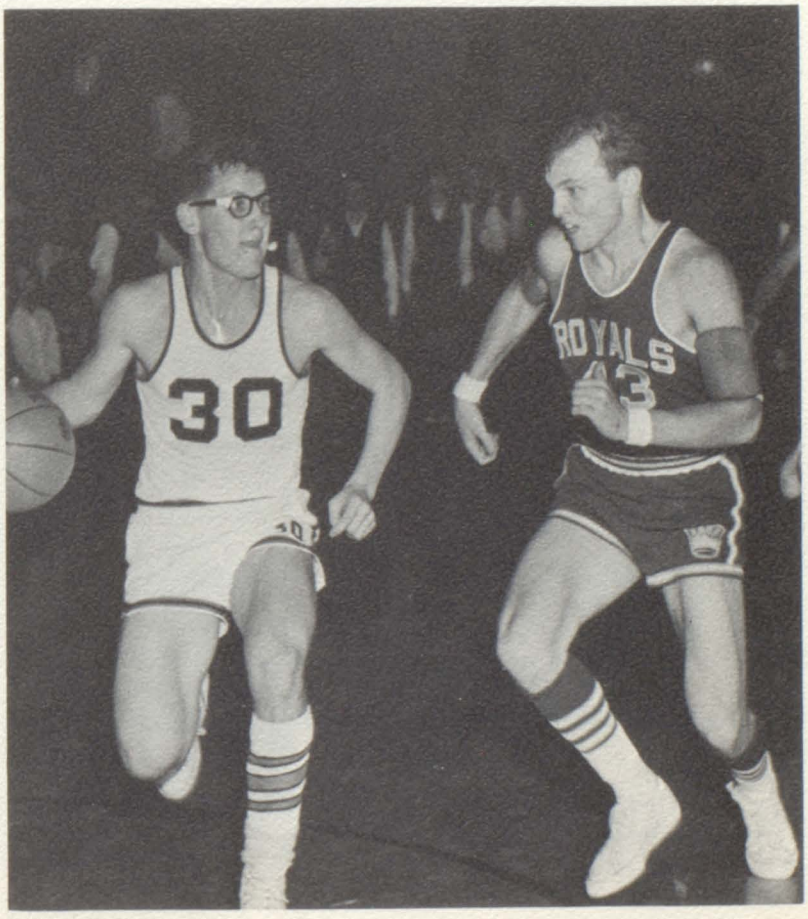
30
ROYALS
43

L to R; Merv Maynard, D. Frownfelder, A. Valdez, B. Groover, B. Hackett, G. Jones, S. Hinkleman, D. Anderson, D. Ward, Marv Maynard, S. Tilton, Missing; S. Ford, R. Miller, M. Brown; Center; Coach Connors.

VARSITY WRESTLING

JV WRESTLING

Front Row; L. to R.; E. Draginus, J. Bailey, B. Knapp, S. Ford, K. Downing, D. Dillon, M. Tilton, Back Row; L. Dollison, J. Shelton, J. Kane, F. Gerten, H. Jones, R. Ashenfelter, T. Gittings.

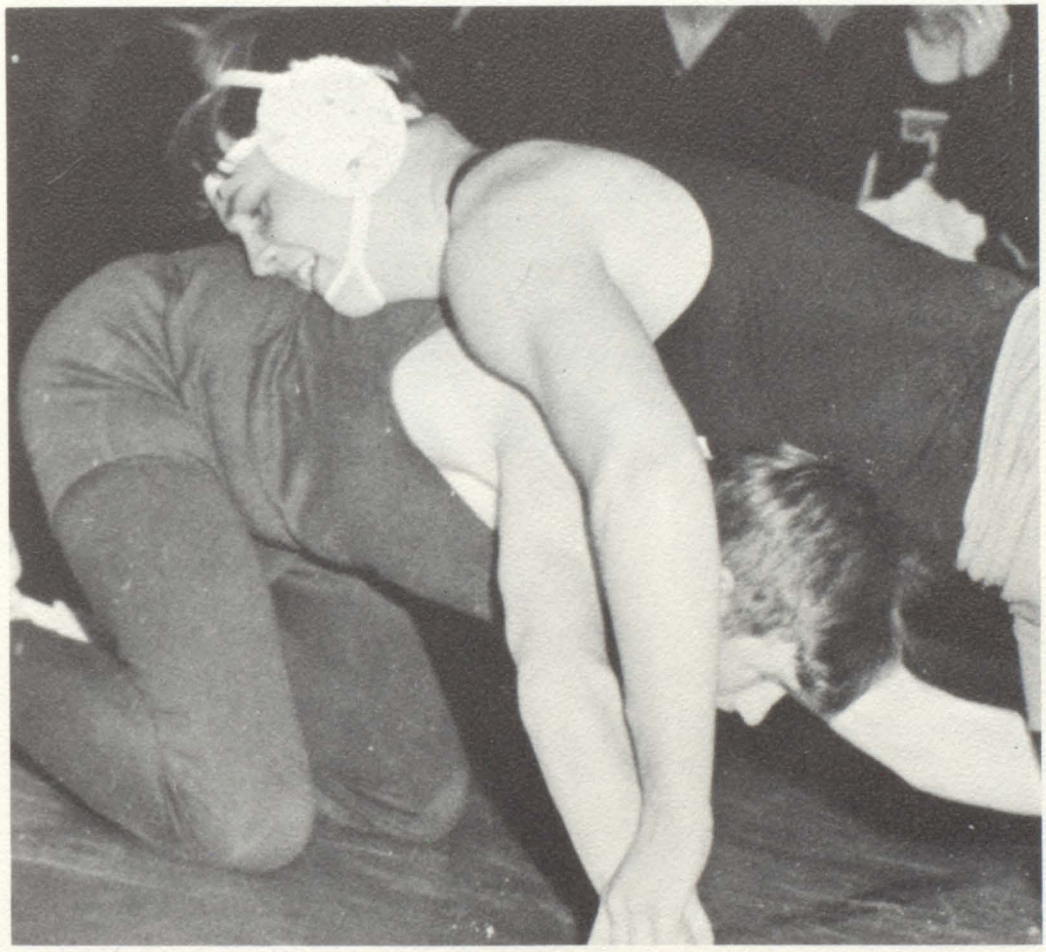

GIRLS' BASKETBALL

Bottom Row: L to R; E. Zimmerman, N. Hamilton, S. McElroy, W. Luce, 2nd Row: B. Bock, L. Ruhl, G. Kennedy, S. Sisson, 3rd Row: C. Whisman, N. Dustin, P. Mannino, M. Rosacrans.

JV'S

	We	They
Madison	27	8
Saline	33	15
Columbia Central	24	12
Madison	20	11
Napoleon	62	3
Saline	29	5
Columbia Central	25	19
Napoleon	25	5
Jefferson	14	4

	We	They
Madison	53	11
Madison	35	21
Napoleon	33	38
Brooklyn	26	31
Brooklyn	36	20
Onsted	48	12
Napoleon	20	18
Onsted	66	20
Madison	36	9
Saline	46	19
Columbia Central	30	43
Madison	52	11
Napoleon	44	15
Saline	41	16
Columbia Central	27	29
Napoleon	54	34
Jefferson	31	32

Center: L. Wheeler, Clockwise: P. Martinus, K. Schwartz, B. Bock, L. Young, L. Pence, K. Goodman, V. Williams, J. Rodgers.

VARSITY

CHEERLEADERS

JV'S

Front Row: D. Carpenter, M. Deaner, I. Dauber. Back Row: G. Kennedy, J. Appel, D. Simon, J. Lundahl. Above: M. Perrin.

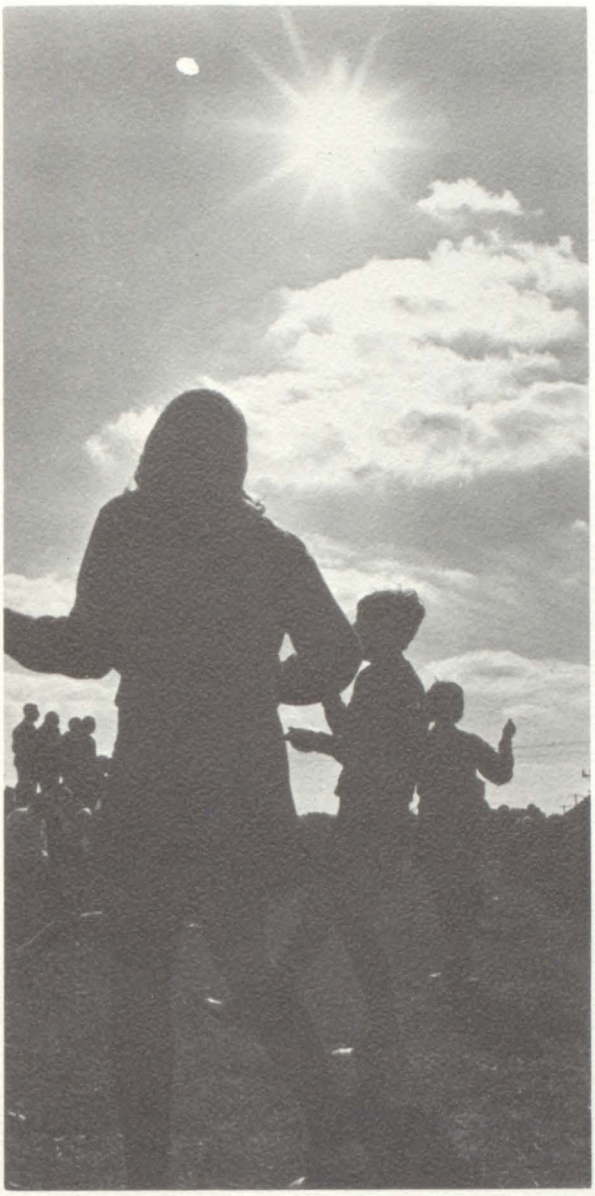

Bottom Row: D. Robinson, L. Beevers, Middle Row: J. Snyder, P. Weigle, C. Steadley, Top: D. Osburn.

VARSITY

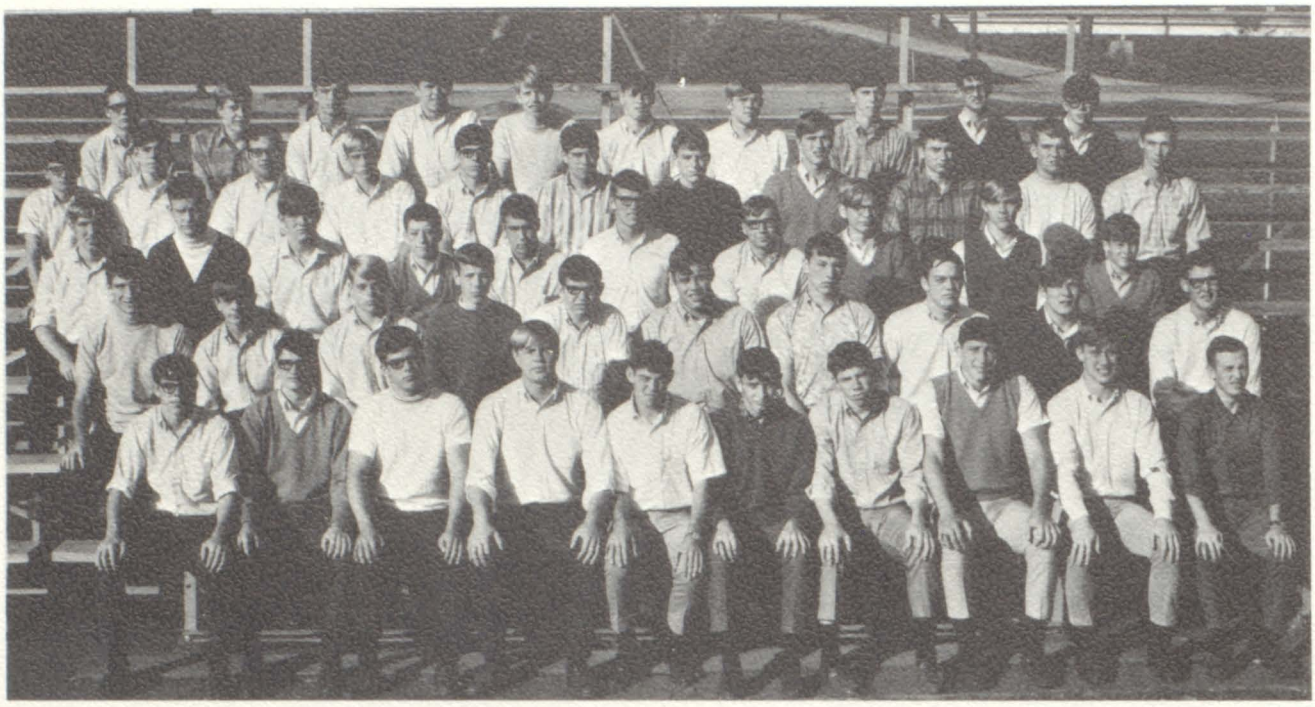

VARSITY CLUB

EXCHANGE STUDENTS

Bottom: L to R; Dagmar Schultze . . . from Realschule Himmelsthur, Germany . . . Lotta Bergstrand . . . from Goteborg, Sweden . . . in above pictures, Lotta and Dagmar appear with their American sisters, Kathy Jewell and Audrey Ferow.

SENIOR ACHIEVEMENTS

JANE ABNER
Chorus 2,3
Girls Ensemble 2
GAA 1,2

PATTI AEBERSOLD
FBLA 3,4
Student Council 4

BERTHA BARBARA ALANIZ
Girl's Glee Club 3

LAZARO ALANIZ
Intramurals 3,4

RENEE ALBAUGH
Spanish Club 1,2
Pep Club 2
FTA 2,3,4
Ski Club 3,4
GAA 4

SHIRLEY ALLEN
Senior Band 2,3,4
Pep Band 2,3,4
Cadet Band 1

SUSAN ALLEN
Pep Club 2
Science Club 2,4
GAA 1,4
FBLA 3,4
Chorus 1,2,3,4
Student Council 3,4

CONNIE ANDERSON
Cadet Band 1
Senior Band 2,3,4
Librarian 1,2,4
Pep Band 3,4
FNC 2,3,4
President 4
Student Council 3
Junior Play
Senior Play

DAN ANDERSON
Frosh Football 1
JV Football 2
Varsity Football 3,4
JV Basketball 2
Frosh Basketball 1
Varsity Wrestling 3,4
Varsity Club 3,4

JOE BAGBY
Frosh Football 1
JV Football 2
Varsity Football 3,4
Varsity Club 4
JV Basketball coach 3
JV Track 1,2
Intramurals 2,3,4

SUE BARNELL
Junior Play
FHA 4

KATHY BARRETT
GAA 3
Pep Club 2

MARGARET BARRITT
Chorus 1,2,3,4
Magrigals 1,2,3,4
Spanish Club 1,2,3,4
Student Council 1,3
Pep Club 2
GAA 1,2,3,4
FTA 2,3,4
Ski Club 2,3

CHRIS BATES
Cadet Band 1,
GAA 1,2,4
Spanish Club 1,2,3,4
Ski Club 2,3,4
FNC 4

JOEL BAUGHEY
NHS 2,3,4
French Club 1,2
Science Club 3,4
President 4
Boy's State 3
Speech Club 4
Treasurer 4

DARRELL BEAL
Cadet Band 1
Senior Band 2,3,4
Spanish Club 1,2,3,4
NHS 2,3,4
Boy's State 3
Ski Club 4
Junior Play
Senior Play

ANN BEARDSLEY
Spanish Club 1,2
FTA 2,3
GAA 4
Library Asst. 1
Ski Club 3,4
Pep Club 2

PAM BECKEY
Cadet Band Majorette 1,2
GAA 2
Pep Club 2
FHA 1
Ski Club 2

DONALD BELCHER
Spanish Club 1
Cadet Band 1
Senior Band 2,3,4
JV Football 2
Intramurals 2,4
Pep Band 2,3,4

SHARON BENNET
GAA 2,3,4
FBLA 3,4
Secretary 4
Pep Club 2

CRAIG BENZ
NHS 3,4

GUNNELL BERGSTRAND
Exchange Student
Goteborg, Sweden
NDH 4
Art Club 4
Student Council 4
Annual Staff 4
Chorus 4

VICKI BISCUPSKI
GAA 4
Science Club 2,3,4
Treasurer 3,4
FBLS, Historian & Reporter 3,4
Pep Club 2
Junior Play 3

KAREN BISHOP
Library Asst. 2
Art Club 2,3,4
Secretary 3
Junior Play 3
Smoke Signals 3
NHS 2,3,4

TERRY BOLDEN
Frosh Football 1
JV Football 2
JV Track 1
Varsity Track 2,3,4
Varsity Club 2,3,4
Frosh Basketball 1
JV Basketball 2

SAM BROOKS
Frosh Football 1
JV Football, Manager 2
Basketball, Manager 1,2
Wrestling 3
Junior Play
Baseball 3,4
Smoke Signals 3

TRACIE BROOKS
GAA 1,2
Girls JV Basketball 1,2
Chorus 1,2,3,4
President 1,2
Junior Play
Madrigals 2,3,4

BRADLEY BROWN
Frosh Football 1
JV Football 2
Varsity Football 3
Golf 2
Ski Club 1,2,3,4
Spanish Club 1,2,3,4
FTA 2,3,4
Treasurer 4
Pep Club 2
Ski Club 4
Secretary 4

JOHN BRYAN
Frosh Basketball 1
JV Basketball 2
Cadet Band 1
Senior Band 2,3
Varsity Golf 1,2,3,4
Executive Council 2
Ski Club 1,2
Intramurals 3,4
Varsity Club 2,3,4

ELIZABETH BURKERT
Spanish Club 1,2,3
Smoke Signals 3
Class Treasurer 2

BARBARA CARNEY
Library Asst. 1

FRANCES CARPENTER
FBLA 4
Chorus 1,2,3,4
Librarian 4
Annual 4

CYNTHIA CATERINA
Spanish Club 1,2,3,4
Chorus 2,3,4
Girls Ensemble 2,3,4
FTA 4
Smoke Signals 4

LEE CHEEVER
Varsity Track 2,3,4
Frosh Football 1
Frosh Basketball 1
JV Cross Country 2

DANNY CLYMER
Art Club

CHARLES COFFEY
Junior Play
Senior Play
Speech Club 4

JIM COLLINS
Frosh Football 1
JV Football 2
Varsity Football 3,4
JV Track 1
Varsity Track 2,3,4
Varsity Club 2,3,4

PAT COOK
Chorus 1,2,3,4
Secretary 4

Madrigals	3,4
Girls Ensemble	1,2
Spanish Club	1,2,3,4
Pep Club	2
FTA	4

VIRGINIA COOK

Latin Club	2
Chorus	1,2,3,4
FNC	2,3,4

KAREN COOLEY

French Club	1,2
Pep Club	2
Library Asst.	3
Cadet Band	1

WILLIAM M. CORDRAY

FFA	1,2,3,4
Art Club	2,3,4
V. Pres.	3
Pres.	4

LAWRENCE E. COTE, JR.

Frosh Football	1
JV Football	2
Varsity Football	3,4
Varsity Club	3,4
Varsity Baseball	2,4

BARBARA CRANDALL

Spanish Club	1,2,4
GAA	1,2,3,4
Pep Club	2
FNC	2
Girls Glee Club	4
Senior Play	

ANNE CURRAN

GAA	1,2,3,4
Spanish Club	1,2,4
FTA	2,3,4
JV Girl's Basketball	2
NHS	3,4
Senior Play	

ALMOND SPENCER CURTIS

Art Club	1,2
V. Pres.	2
Boy's State	3
Golf	4

STEVE DALTON

Frosh Football	1
Varsity Football	2,3,4
JV Basketball	1,2
Varsity Basketball	3,4
Track	1,2,3
Cadet Band	1
Senior Band	2,3
Varsity Club	2,3,4
Boy's State	3
Golf	4

DIANA DAUBER

GAA	1
Spanish Club	1,2
FNC	3,4,5
Pep Club	2
FHA	4

KAREN DAVENPORT

Cadet Band	1,2
Senior Band	3,4

JOHN DEWEY

Track	1,2
Cross Country	2

DEBORAH DILLON

North Agusta High School	1
FBLA	3,4
Speech Club	4

RANDY DISBROW

French Club	1,2,3,4
Treasurer	2
V. Pres.	3
Varsity Club	3,4
Cadet Band	1
Pep Band	2
Senior Band	2,3,4
NHS	2,3,4
Varsity Track Mgr.	2,3
Varsity Football Mgr.	3
Varsity Basketball Mgr.	3

JON DRAKE

FFA	1,4
JV Football	2

BONNIE DULL

Chorus	1,2,3,4

DIANNE C. DULL

Girl's Glee Club	2,3

DIANA DUNBAR

Onsted High School	1
GAA	2,3
FBLA	3,4
Treasurer	3,4
Junior Play	

CINDY DURKEE

GAA	1
Cadet Band	1,2
FBLA	3,4
Junior Play	
Modern Dance Club	4

BETTE DUSSEAU

FFA	2

PAM EGGLESTON

FTA	2,3,4
V. Pres.	3
Pres.	4
Ski Club	1,2,3,4
Spanich Club	1,2,3,4
Secretary	3
V. Pres.	4
GAA	1,2,3,4
Girl's State	3
NHS	2,3,4
Class V. Pres.	1
Chorus	1,2,3

WENDY EHLERT

Deerfield High School	1,2
Band	3
GAA	3,4
Ski Club	3,4

GARY FAIRBANKS

Varsity Track	1,2,3,4
Varsity Cross Country	2,4
Co-Captain	4
Varsity Football	3
Frosh Basketball	1
Varsity Club	2,3,4
JV Wrestling	3

JAMES FEIGHT

Wrestling	3
Intramurals	2,3
Frosh Football	1

AUDREY FEROW

GAA	1
Pep Club	1,2
Mixed Chorus	1,2,3,4
Triple Trio	3,4
FBLA	4

RONALD FINDLEY

JV Baseball	1

CHRIS FINNEGAN

FBLA	3
Chorus	3

YVONNE FISHER

Adrian High School	1
NHS	2,3,4
Art Club	3,4
FBLA	3,4
Annual Staff	3,4
Business/Sales Mgr.	3,4
Executive Board	2

NANCY FORD

GAA	1,2,3,4
Student Council	4
FNC	2
Junior Play	
Executive Council	2

MICHAEL FOX

Varsity Football Trnr.	4
Varsity Baseball Mgr.	3,4

MARIE GEISENHAVER

Spanish Club	1,2,3,4
FTA	2,3,4
Chorus	1,2
Madrigals	1,2
Junior Play	

LYNN GEORGE

Art Club	2,3
JV Golf	3

RON GERTEN

FNC	4

LINDA GETZ

Spanish Club	1,2,3,4
FTA	4
Pep Club	2
Annual	4

CHERYL GILLIN

Chorus	1,2,3,4
Girl's Ensemble	2,3,4
FHA	3
Pep Club	2

DEAN GITTINGS

Cadet Band	1,2
Senior Band	3,4
Pep Band	3,4
Speech Club	3,4
Junior Play	
Debate	3,4
Science Club	4

KATHY GOODMAN

Modern Dance	1
Girl's JV Basketball	2
Varsity Basketball	3,4
FNC	2,3

RICHARD GRAF

Frosh Football	1
JV Football	2

Cross Country	3
Track	1,2,3,4
Varsity Club	1,2,3,4

LINDA GRAY

FBLA	3,4
Vice Pres.	4
Historian & Reporter	3
NHS	3,4

B. GAIL GREENE

GAA	1,2,3,4
Girl's JV Basketball	1,2
Varsity Basketball	3,4
Pep Club	2
Latin Club	3

BILL GROOVER

Willard High School	1
JV Basketball	2
JV Track	2
Varsity Wrestling	3,4
Varsity Club	3,4
FNC	4
Intramurals	3

CHARLES GURTZWEILER

Varsity Football Mgr.	2,3,4
Varsity Track Mgr.	2,3
Varsity Basketball Mgr.	1,2,3,4
Varsity Club	2,3,4

DOUGLAS HAEUSSLER

JV Football	2
Ski Club	3,4

GARY HAGEN

Adrian High School	1,2

BOB HAINES

Frosh Football	1
JV Football	2
FFA	1,2,3,4
Vice Pres.	3
Cadet Band	1
Senior Band	2,3,4

PAMELA HAINES

Chorus	1,2,3,4
Girl's Ensemble	1,2,3,4
FNC	2,3,4
Vice Pres.	3,4
Pep Club	2

MIKE HEBERT

JV Baseball	2

LORNA HENSEN

GAA	4
Speech Play	3
Senior Play	

BETRICIA HOEKSTRA

GAA	1,2
Spanish Club	1,2
Pep Club	2
Ski Club	4
Junior Play	
Senior Play	

GAIL HOHENSTEIN

Spanish Club	1,2,3,4
Student Council	4
NHS	3,4
Treasurer	4
GAA	3,4
Ski Club	2,3,4
JV Cheerleader	1
Girl's State	3
Senior Play	4

DON HOLLISTER

Chess Club	2
Chorus	1
Science Club	2

WILLIAM HOLMES

Varsity Golf	1,2,3,4
Spanish Club	1,2

BRENDA HOOTEN

NHS	2,3,4
FBLA	3,4

SUSAN HOTTINGER

North Central High	1,2
Pep Band	4
FTA	4
FNC	4
Senior Band	3,4
Ski Club	4
French Club	4

KENNETH HUBER

JV Track	1,2
Frosh Football	1
JV Football	2
Frosh Basketball	1
JV Basketball	2
JV Baseball	3

JIM HUNT

Paw Paw High School	1
Varsity Football	2,3,4
Tri-Capt.	4
Varsity Baseball	2,3,4
Varsity Club	2,3,4
Pres.	4
Class President	3,4
NHS	2,3,4
Varsity Basketball	2,3,4
Co-Capt.	4

TERRAL (BURL) IVES

Frosh Football	1
JV Football	2
Varsity Football	3,4
Varsity Club	2,3,4
Treasurer	4
Class Treasurer	3
Intramurals	3,4

MOGENS H. JENSEN

Catalina High School	1

KATHRYN A. JEWELL

Speech Club	4
Secretary	4
Cadet Band	1
Senior Band	2,3,4
Pep Band	3,4
FHA	2,3,4
President	3
Student Council	4
Junior Play	
Annual Staff	4
Senior Play	

DAVID JOHNSTON

Varsity Club	3,4
Track	2,3

TRUDY JOHNSTON

Pep Club	2
Chorus	3,4
FBLA	4
Glee Club	2
FHA	4

MICHAEL KANE

Bethlehem Central High	1
JV Football	2
Varsity Football	3
JV Basketball	2
Varsity Basketball	3
JV Baseball	2
Varsity Baseball	3,4
Varsity Club	3,4

BEVERLY KEMPF

FHA	2,3,4
Treasurer	3,4
Pep Club	2
Glee Club	2
Chorus	3,4
FBLA	4
Mixed Ensemble	3

JOHN KENNEDY

Basketball	1,2,3,4
Football	1,2,3,4
Track	2,3
Baseball	1,4
Varsity Club	3,4
Student Council	1
Boy's State	3

JIM KISH

Intramurals	
Track	3

DAVID KITSON

Junior Play	

KAREN KNUDSON

Cadet Band	1,2
Majorette	1,2
FNC	2,3

KATHY KOPKE

FFA	2,3,4
Secretary	3,4

JOHN KNOTTS

FFA	1,2,3,4
Frosh Basketball	1

STEPHEN KRING

FFA	1,2,3,4

BARB KRYZANIAK

Pep Club	2
Smoke Signals	3
Reporter	3

PAT KRYZANIAK

Pep Club	2

LINDA J. LAHADER

Traverse City Jr. High	1
Flushing High School	1,2
Adrian High School	3
Hudson Area High School	3
Senior Play	
Art Club	4
Spanish Club	4

DAVID LAIDLAW

Frosh Football	1
JV Football	2
Varsity Football	3,4
Frosh Basketball	1
JV Basketball	2
Varsity Basketball	3,4
JV Track	1
Varsity Track	2,3,4
Spanish Club	1,2
NHS	3,4
Boy's State	3
Student Council	3,4

ROBERT LAKE

Chorus	3,4

LINDA LASK

FNC	2
Pep Club	2
Library Asst.	1
FBLA	3,4

DEBI LAVENDER

GAA	1,2,3,4
French Club	1,2
Pep Club	2
Chorus	1
FTA	2,4
Senior Play	

BETTY LEIGHTON

JV Cheeleader	1,2
Pep Club	2
GAA	1,2
Speech Plays	3
Senior Play	

BARBARA LEMBRICK

Art Club	2,3,4
Treasurer	3,4

DENNIS LEWIS

Frosh Football	1
JV Football	2
Varsity Football	3,4
JV Baseball	1
Varsity Baseball	2,3,4
Frosh Basketball	1
JV Basketball	2
JV Basketball	2
Wrestling	3

PHILLIS LEWIS

Hudson High School	1
GAA	2,3,4
Chorus	4
Senior Play	

GLENDA LIFORD

Chorus	1,2,3,4
Treasurer	3,4
Librarian	1,4
FNC	2,3
Girl's Ensemble	3

BARB LINGER

JV Cheerleader	1,2
Varsity Cheerleader	3
Pep Club	2
GAA	1,2
Senior Play	

DAVID T. LORD

Frosh Football	1
JV Football	2
Varsity Cross Country	3
Frosh Basketball	1
JV Basketball	2
Varsity Basketball	3,4
JV Golf	1
JV Track	2
Varsity Track	3
Varsity Club	3,4

THERESA McCLAIN

GAA	1,2,3
Art Club	1
Student Council	1
FBLA	3,4
Secretary	3
President	4

KAREN McCRATE

Britton High School	1
GAA	2,4
Pep Club	2
Science Club	2,3,4
Junior Play	
Senior Play	

DENNIS W. McDONNELL

Science Club	3,4
NHS	3,4
Spanish Club	2

PATTI McKEE

Cadet Band	1,2
Majorette	2
Senior Band	3,4
Majorette	3
Drum Majorette	4
Ski Club	4

TIM McVAY

Ski Club	3,4
Frosh Basketball	1

LINDA MARINE

GAA	1,2,3,4
Girl's JV Basketball	2,3
Varsity Basketball	4
Ski Club	3,4
FBLA	4
Gymnastics	3,4

TOM MARINE

Spanish Club	1,2,3,4
Cadet Band	1
Senior Band	2,3
NHS	3,4
Senior Play	

DENNIS MARSH

Frosh Basketball	1
Cadet Band	1,2
Senior Band	3,4
Pep Band	3,4
Ski Club	3,4

PEGGY MATINUS

Cadet Band	1
Senior Band	2
Pep Club	2
GAA	1,2,3,4
Ski Club	1,2,3,4
Speech Plays	3
Class Officer	3,4
Asst. Treasurer	3
Treasurer	4

JACK MEADS

FFA	4

MARK S. MEYER

Cadet Band	1
Senior Band	2,3

SHARON MEYERS

Ski Club	2
Pep Club	2
Chorus	1,3,4
Triple Trio	1,2,3
Girl's Glee Club	2

CARLO MOBLEY

Frosh Football	1
Varsity Football	2,3,4
Wrestling	3
Varsity Club	2,3,4
Frosh Basketball	1
JV Basketball	2
JV Baseball	1,2

BARRY E. MOLL

Cadet Band	1
Senior Band	2,3,4
French Club	1,2,3
Science Club	2,3,4

BOB MOORE

Frosh Football	1
Varsity Football	4
Golf	1,2
Ski Club	1,2,3,4
Spanish Club	1,2,3,4
Boy's State	3

MARILYN MORDEN

Chorus	1,2,3,4
Spanish Club	1,2,3,4
FTA	2,3,4
Student Council	4

MICHAEL MORSE

Science Club	2
Cadet Band	1,2

JUDY MUELLER

FBLA	3,4
Pep Club	2

MIKE MURPHY

Ski Club	1,2,3
Cadet Band	1,2
Senior Band	3
Speech Club	1
Senior Play	

CAROL OLIVER

FFA	4

MARK OSBURN

Spanish Club	2,3,4
Chorus	1,2,4
Madrigals	1,2,3,4
Ski Club	4
Boy's State	3
Junior Play	
Senior Play	

ROBERT OSBURN, JR.

Spanish Club	1,2
Science Club	3,4
Vice Pres.	4
Student Council	4

NHS	2,3,4
Chorus	3

VICKIE LYNN PACE

FNA	2,3,4
Librarian	1

JIM PARROS

Frosh Football	1
Varsity Football	2,3,4
Varsity Club	2,3,4
Varsity Track	2,3,4
Varsity Wrestling	3

JACK PENCE

Senior Band	2,3,4
French Club	1,2,3
Student Council	3
Science Club	1,2,3
NHS	2,3,4
Cadet Band	1
Pep Band	1,2,3,4
Boy's State	3
Senior Play	

LISA PENCE

Senior Band	2,3,4
Librarian	3
Vice Pres.	4
Cadet Band	1
Secretary	1
GAA	1,2,3,4
Girl's JV Basketball	1,2
Varsity Basketball	3,4
Girl's Track	1,2,3,4
FFA	1
FNC	2,3,4
Vice Pres.	4
Class Secretary	1,2,3,4
Ski Club	2,4
NHS	2,3,4
Secretary	4

WENDELL PETTY

Varsity Baseball	1.2.3
Varsity Club	3,4
Intramurals	3,4

DIANA KAY PIERCY

FBLA	4

BOB PLATT

Cadet Band	1,2
Senior Band	3
Ski Club	3,4

ED POPE

FFA	1

BARB POWELL

Cadet Band	1,2
Majorette	1,2
Senior Band	3,4
Majorette	3,4
Ski Club	1,2,3,4
President	4
Student Council	4

DONNA PURKEY

Spanish Club	1,2
Pep Club	2
Cadet Band	1,2
Senior Band	3

JIM QUIGLEY

NHS	2,3,4
Cadet Band	1
Senior Band	2,3,4
French Club	2

WALLACE (BUTCH) QUINN

Frosh Football	1
Frosh Basketball	1
JV Basketball	2
Varsity Basketball	3,4
Varsity Baseball	2,3,4
JV Cross Country	3
Varsity Club	3,4

GARY L. RADER

Cadet Band	1,2
Senior Band	3
Pep Band	3
Science Club	3

JANET RATHBUN

GAA	1,2

MIKE RAYMOND

Frosh Football	1

VICKI RAYMOND

GAA	1

SHARON REESE

Deerfield High School	1

SUSIE REEVES

GAA	1,2,4
FNC	2,3,4
Senior Play	

SANDRA RICHARDSON

Girl's Glee Club	3
Librarian	1

SUSAN RIES

GAA	1
Cadet Band	1
Majorette	1
Senior Band	2,3,4
Majorette	2,3,4

DULCE ROBINSON

Spanish Club	1,2,3,4
Smoke Signals	3
JV Cheerleader	2
Varsity Cheerleader	3,4
Student Council	1,2,3,4
Asst. Sec.	3
Secretary	4

DANNY RODEHAVER

Cadet Band	1
Senior Band	2,3,4
President	4
Boy's State	3
Spanish Club	1,2
Science Club	4
Varsity Club	3,4
Frosh Football	1
Varsity Football Mgr.	2,3,4
Varsity Baseball Mgr.	2,3

THOMAS ROHRER

Student Council	2,3,4
Vice Pres.	2,3,4
President	4
Spanish Club	1,2,3,4
Treasurer	3
JV Baseball	1
Varsity Baseball Mgr.	2
NHS	2,3,4
Junior Play	
Debate	3
Speech Club	3,4
Annual Staff	3,4
Asst. Editor	3
Editor	4
Chorus	1,2,3
Madrigals	1,2,3,4
Senior Play	

LaMAR W. RUFNER, JR.

Frosh Basketball	1
Frosh Football	1
JV Football	2
Varsity Football	3
Varsity Track	1,2,3,4
Junior Play	
Varsity Club	2,3,4
Cross Country	4
Co-Capt.	4

RICHARD RUHL

FFA	1,2,3,4
Cadet Band	1,2
Senior Band	3,4
Frosh Basketball	1

ROBERT EUGENE RUTTKOFSKY

Adrian High School	
Track	

EDWIN SCHEFFLER

FFA	1,2,3,4
Cadet Band	1,2
Senior Band	3,4

GARY SCHMIDT

Frosh Football	1
JV Football	2
Varsity Football	3,4
JV Track	2
FFA	1,2,3,4
Varsity Club	4

HARVEY SCHMIDT

Speech Club	3,4
President	4
Ski Club	2,4
Pep Club	2
Chorus	1

MARY SCHMIDT

FNC	4

KRIS SCHMITZ

FBLA	3,4
GAA	1

HELEN SCHOOLEY

GAA	1,2
FBLA	3

DOUGLAS SCHOONOVER

NHS	2,3,4

DAGMAR SCHULTZE

Exchange Student from Realschule Himmelsthur, German	
GAA	4
Student Council	4
NHS	4

FBLA 4

GURINE SCHULZE

Spanish Club 1
FHA 4

NORMAN SCHWEDE

Mich. Lutheran Seminary 1,2,3

GREG SERBRING

Frosh Football 1
Cadet Band 1
Senior Band 2,3,4
Pep Band 3,4

JACKLYN B. SINKEY

French Club 1,2
FHA 1
Cadet Band 1
Senior Band 2,3,4
FNC 2,3,4
GAA 3,4
FTA 4
Senior Play

JON SMITH

Ski Club 4

JUDITH A. SNOOK

Senior Play
GAA 1
FHA 1,2
Chorus 1,2
Pep Club 2
FNA 2,3,4
Treasurer 4
FBLA 3,4
Junior Play
Speech Club 4
Speech Plays 3
Ski Club 4

JAN ELIZABETH SNYDER

JV Cheerleader 1
Varsity Cheerleader 2,3,4
GAA 1,2
Girl's JV Basketball 1
Track 1,2
Smoke Signals 3
Girl's State 3
Spanish Club 1,2,3
Junior Play
Senior Play

SANDRA R. STALLS

Cadet Band 1,2

SANDY STEADLEY

Spanish Club 1,2,3,4
President 4
FTA 2,3,4
Secretary 3,4
Annual Staff 4
NHS 2,3,4
Junior Play
Pep Club 2
Senior Play

RICHARD L. STEELE

Frosh Football 1
JV Football 2
Varsity Football 3,4
Tri-Capt. 4
JV Track 2
Wrestling 3
Varsity Club 3,4

WILLIAM STONE

Cadet Band 1
Senior Band 2,3

BARBARA STORMES

FBLA 3,4
Chorus 1,2
Girl's Ensemble 2
Junior Play
Senior Play
FNC 3

DAVID C. STRETCH

FFA 1,2,3,4

THOMAS STRETCH

FFA 1,2,3,4

MARY STUART

Spanish Club 1,2,3,4
Chorus 1,2,3,4

JOYCE E. THOMPSON

Girl's Glee Club 2
Mixed Chorus 3

NANCY TODD

Chorus 1,2,3

KAREN TURNER

FBLA 3,4

JOHN VALDES

Wrestling 3

KRISTEN VOLLMAR

Chorus 1,2,3,4
Secretary 2,3
Madrigals 3,4
Girl's Ensemble 1,2
Spanish Club 1,2,3,4
GAA 1
Class Treasurer 1
Pep Club 2

J. MICHAEL WANZECK

JV Football 2
JV Basketball 2
JV Track 2

DAVID WARD

Frosh Football 1
JV Football 2
JV Baseball 1,2
Varsity Baseball 3,4
Cross Country 3
Wrestling 4
Varsity Club 3,4

RUTH ANN WARNER

GAA 1,2,3,4
Spanish Club 1,2,3,4
FTA 2,3,4
Class Vice President 3,4
Ski Club 3,4
Treasurer 4

BRENDA R. WATSON

GAA 1,2,3,4
Girl's JV Basketball 1,2
Varsity Basketball 3,4
Latin Club 3

ROGER D. WATSON

Football 1,3

WILLIAM WEIGLE

Senior Band 2,3,4
Treasurer 3
NHS 2,3,4
President 4
Junior Play
Pep Band 2,3,4
Student Council 4
Smoke Signals 4

JEFFREY WESTGATE

Frosh Basketball 1
Cadet Band 1
Senior Band 2,3
Pep Band 2,3

LINDA WHEELER

Clinton High School 1,2
GAA 3,4
Girl's Basketball 3,4
Ski Club 3,4
Track 3

WILLIAM WALLACE WHITING

Student Council 2,3,4
Treasurer 4
Chorus 1,2,3
Madrigals 1,2,3,4
Spanish Club 1,2,3,4
Treasurer 3,4
NHS 2,3,4
Annual Staff 3,4
Junior Play
Debate 3
Speech Club 3,4
Smoke Signals 3
Boy's State 3
Senior Play

LOIS WILSON

Saline High School 1,2,3

GREG A. WISE

JV Baseball 1,2
Intramurals 1,2

LINDA YOUNG

Spanish Club 1,2,3,4
Science Club 3,4
Student Council 4
NHS 2,3,4
GAA 3,4
JV Girl's Basketball 3
Varsity Basketball 4
Junior Play

DEBBIE ZIMMERMAN

Spanish Club 1,2
Ski Club 2,3,4

PAMELA IRENE ZORN

GAA 1
Chorus 1,2,3,4
Vice Pres. 3
Girl's Ensemble 2,3,4
FNC 2,3,4
Secretary 4
FHA 2,3,4
Secretary 3
President 4
NHS 2,3,4

YULETIDE '68'

Christmas time at T.H.S. . . . classes competing in hall decorating . . . Seniors earned 1st place, Sophomores 2nd place, Juniors 3rd place, Freshmen 4th place . . . Seniors sponsored The Saint Nicholas Ball . . . music by the "Tabards."

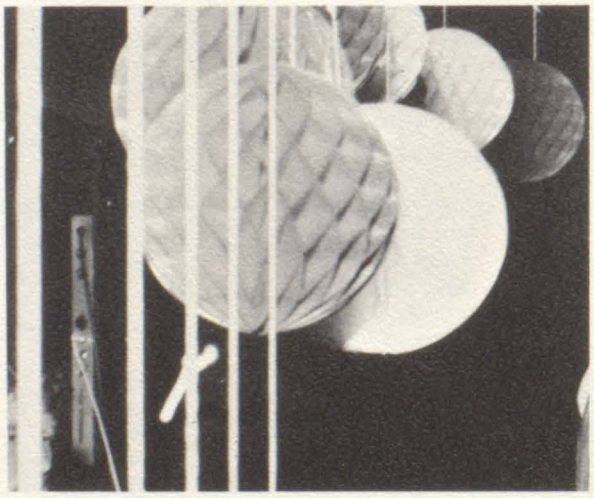

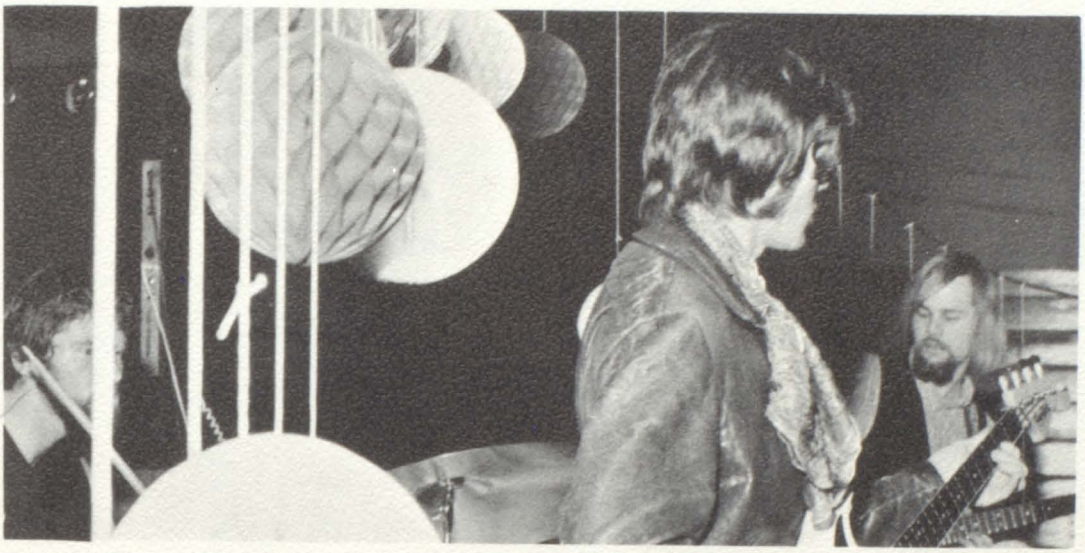

GIRLS STATE

L. to R.: Gail Hohenstein, Jan Snyder, Pam Eggleston.

BOYS STATE

Kneeling: L to R; Britton, Joel Baughey, Bill Whiting, 2nd Row: Dan Anderson, Dennis Lewis, Steve Dalton, Dave Laidlaw, John Bryan, Bob Moore, Mark Travis, Mark Osburn, Dan Rodehaver, Jack Pence, John Rowe, Back Row: Spencer Curtis, Jim Hunt, John Kennedy, Lewis Wagner, Randy Disbrow, Darrel Beal, Bil Weigle.

ARKANSAS LASSIES VS FACULTY

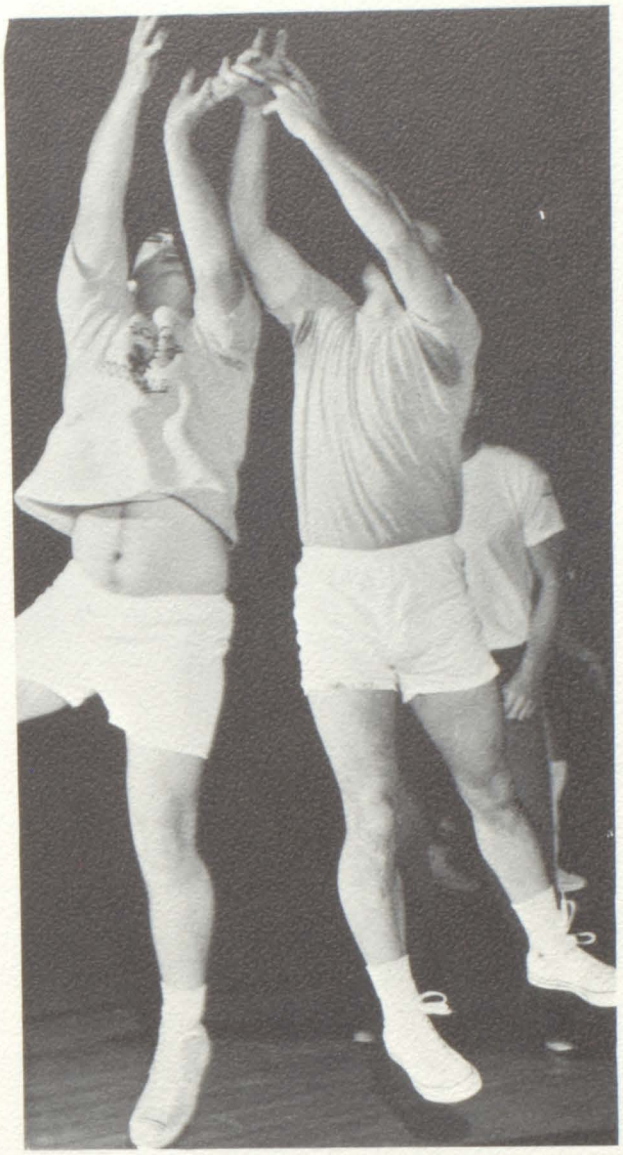

COUNSELORS

Mr. John F. Pobuda, Director of Guidance, Western Michigan University, University of Michigan; Mrs. Susan Flesner, Wittenberg University; Mr. Thomas R. Muncie, University of Michigan, Eastern Michigan University

CAFETERIA AND MAINTENANCE

Maintenance: Mr. S. Bristoll, Mr. M. Mattson, Mr. M. Chavez, Mr. A. Hare.
Cafeteria: Mrs. M. Rebettaro, Mrs. N. Holdrige, Mrs. M. McMichael, Mrs. E. Forgacs.

ANNUAL STAFF

Julie Hewlett
Photography

Katharine Lowe
Layout

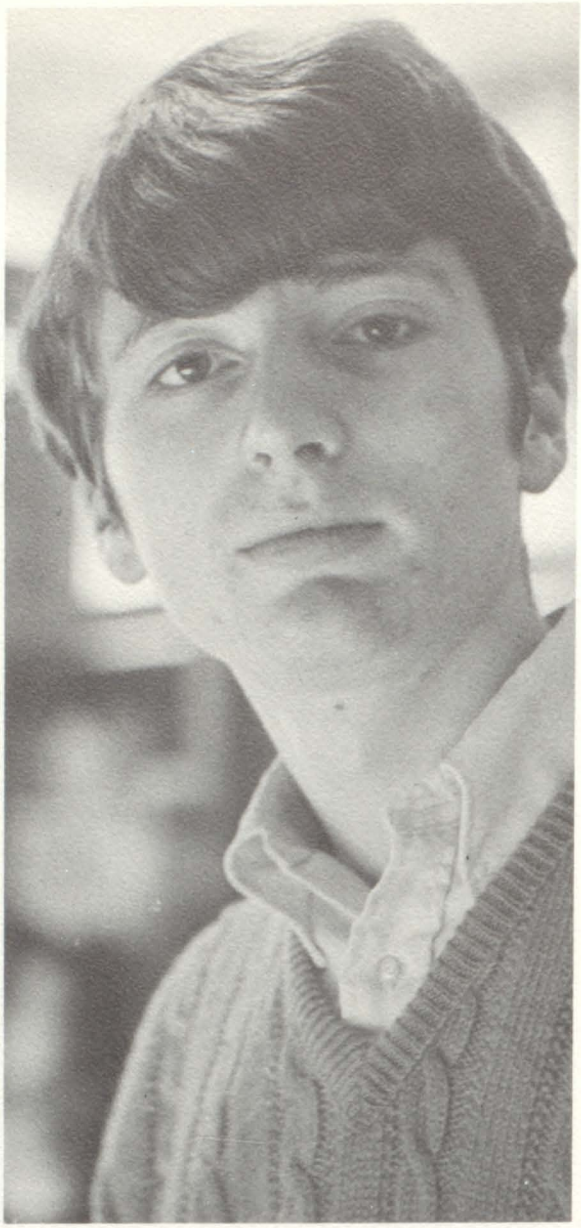

Tom Rohrer
Editor

Lesley Otter
Business

Sandy Steadley
Advertising

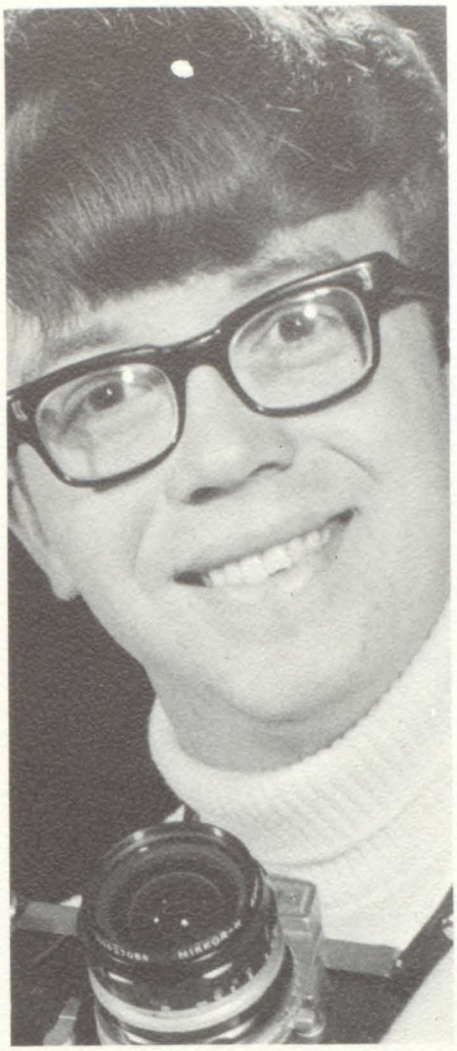

Bill Whiting
Photography

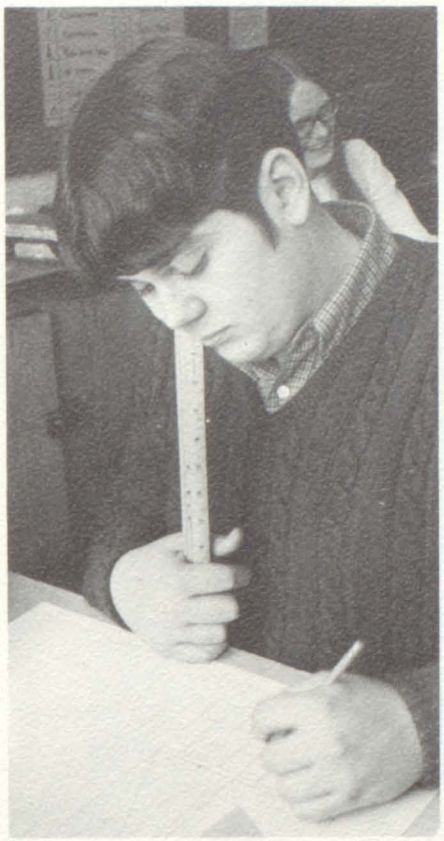

Mike House
Advertising

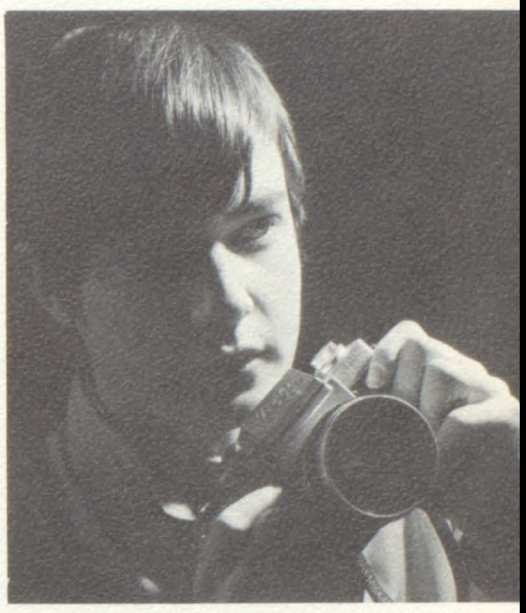

Mark Roberts
Photography

Rick Rohrer
Layout

Yvonne Fisher
Business

JUNIORS

Class Advisor-Mr. Gary Lovett

Junior Class

Adams, Stephen
Adams, Thomas
Aiuto, Tom
Baaske, Bruce
Bailey, Virginia
Bailey, Bill
Baker, Jack
Barker, Ronald
Barnett, Bertha
Baugh, JoAnn
Baugh, Kathy
Bausman, Debbie
Baxter, Linda
Beevers, Lorrie
Betz, Terry
Biddle, Jerry
Birchfield, John
Bird, Walter
Bishop, Susan
Beck, Betsy
Bolden, Margaret

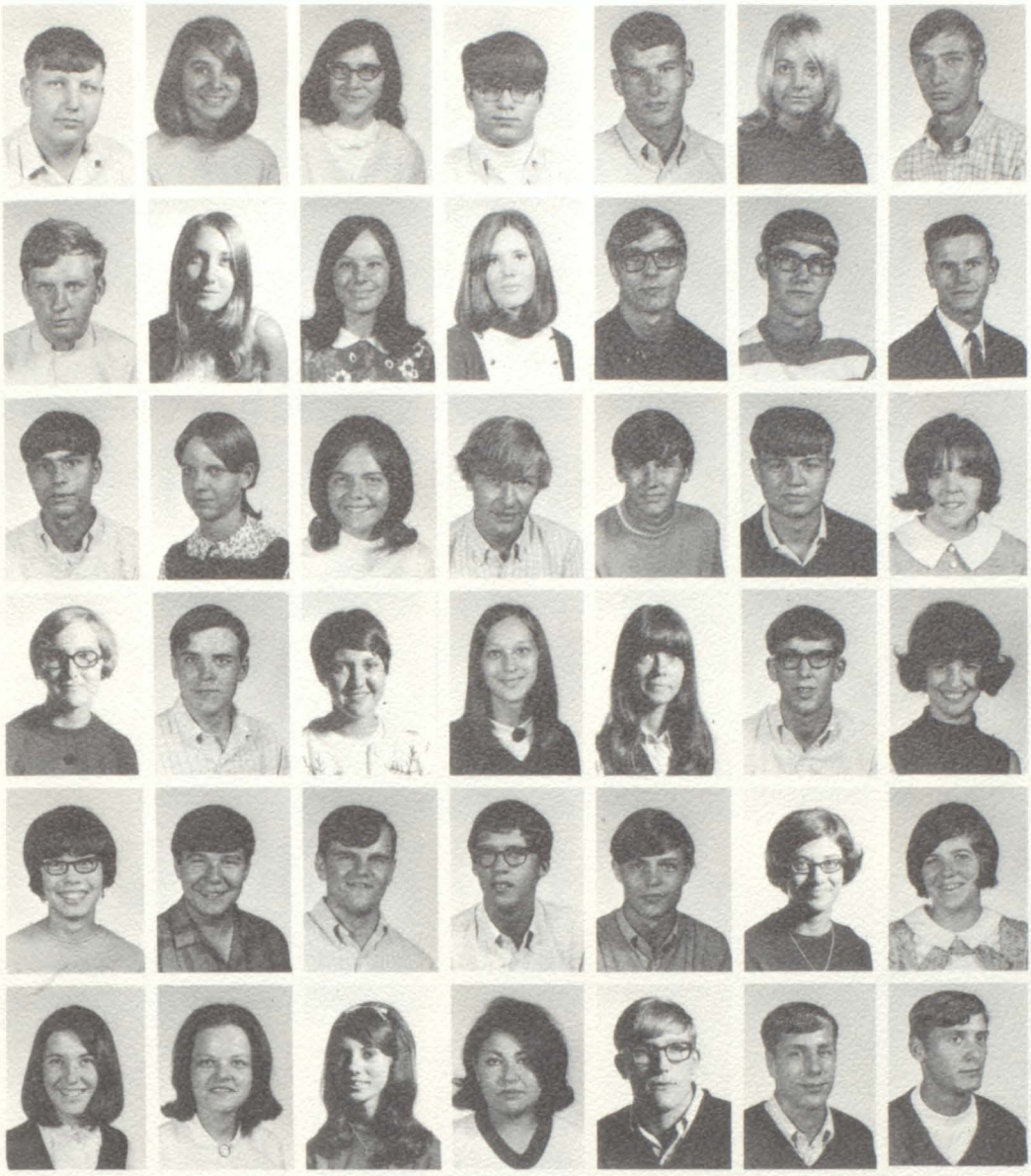

Bow, Randy
Brazee, Jeanne
Brown, Carolyn
Brown, Donald
Brown, Marc
Brown, Roberta
Burns, Paul
Burwell, Donald
Camburn, Claire
Camfield, Tanna
Cantrell, Marcia
Carney, Barry
Caulkins, William
Cherry, Larry
Cherry, Roger
Christman, Janice
Clark, Charlene
Cleveland, William
Clewis, Richard
Clute, Richard
Conklin, Mary
Cooley, Brenda
Cooley, Steve
Cooper, Debbie
Coscarelli, Linda
Costello, Jan
Costigan, Bruce
Cote, Debbie
Criss, Denise
Cubberly, Paul
Curtis, James
Dallas, David
Damon, Bill
Danforth, Jamie
Davis, Dorothy
Davis, Jan
Dean, Cynthia
DeClercq, Debbie
DeLosSantos, Edna
Dermeyer, Lawrence
Dixon, James
Dixon, Robert

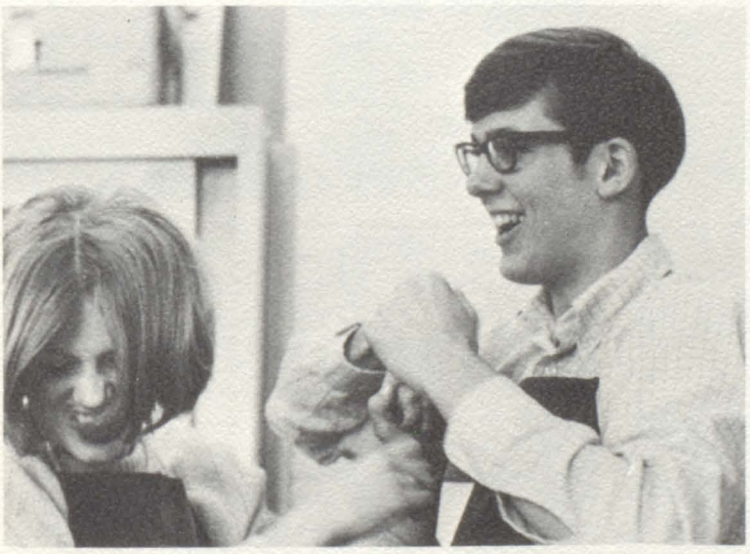

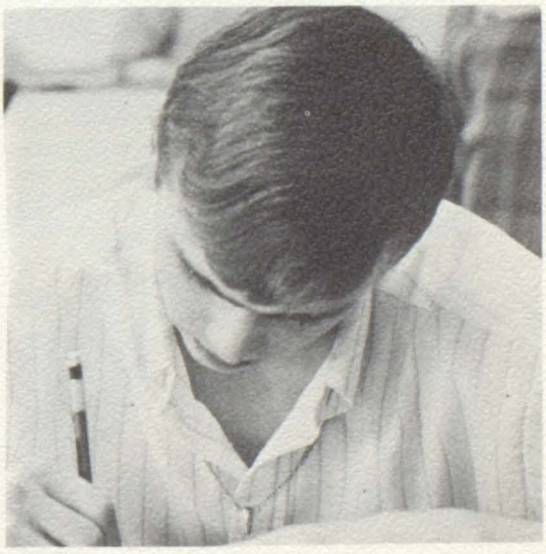

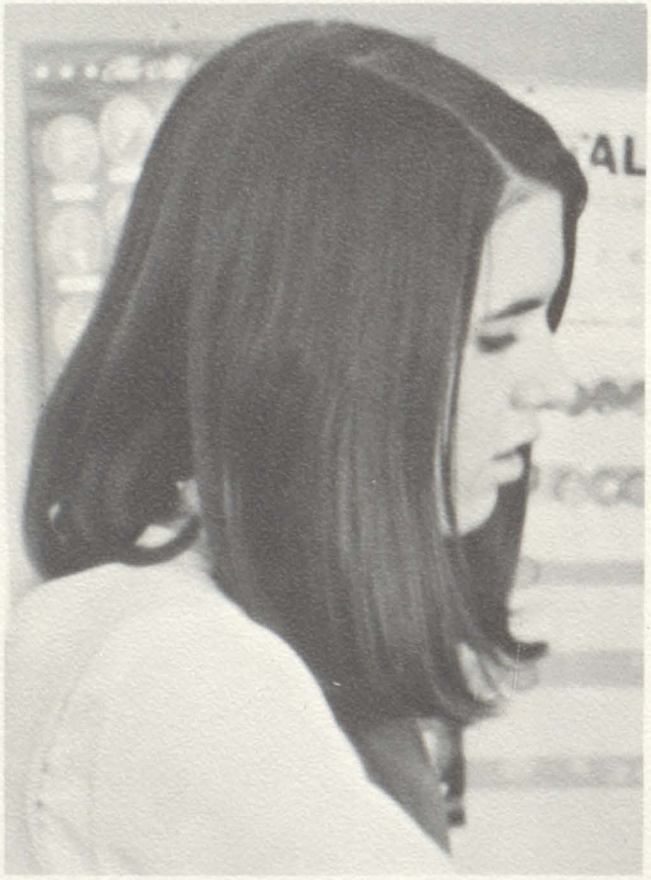

Dollison, Lee
Downard, Douglas
Dunn, Paulette
Edwards, Beverley
Edwards, Jack
Faling, Dave
Falor, Barbara
Feezel, George
Fielder, Pauline
Filber, Bill
Flores, Frank
Forsyth, Diane
Fowle, Charlene
Frankhouse, Debbie
Freshcorn, Bob
Frownfelder, Dave
Gariety, Tim
Gerten, Rosanne
Gibson, Bill
Girbach, Gerald
Goodacre, Marc
Gove, Kay
Gramling, Dave
Graser, Jon
Greenfield, Jack
Griewann, Michael
Hackett, Robert
Hall, Robert

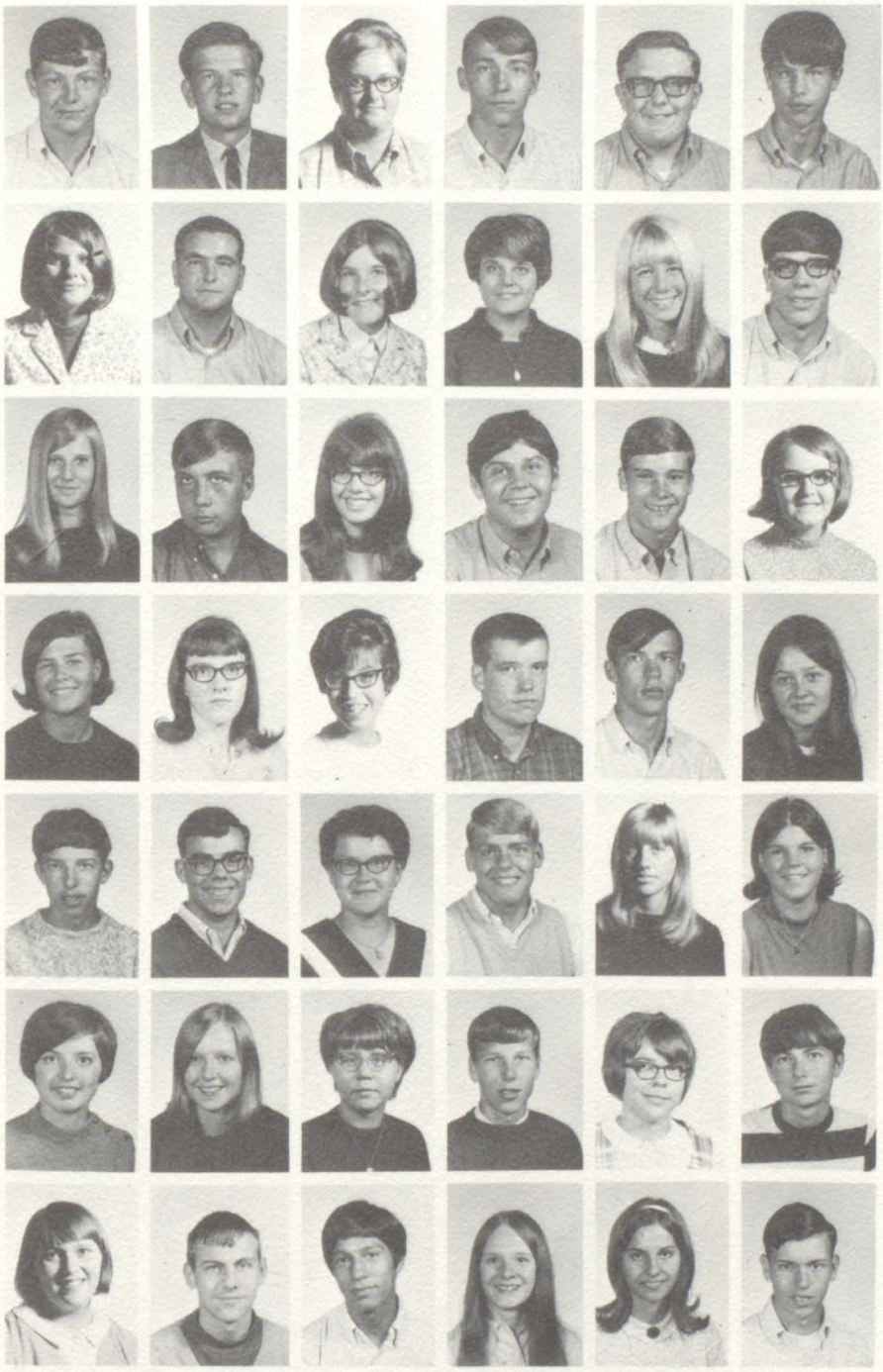

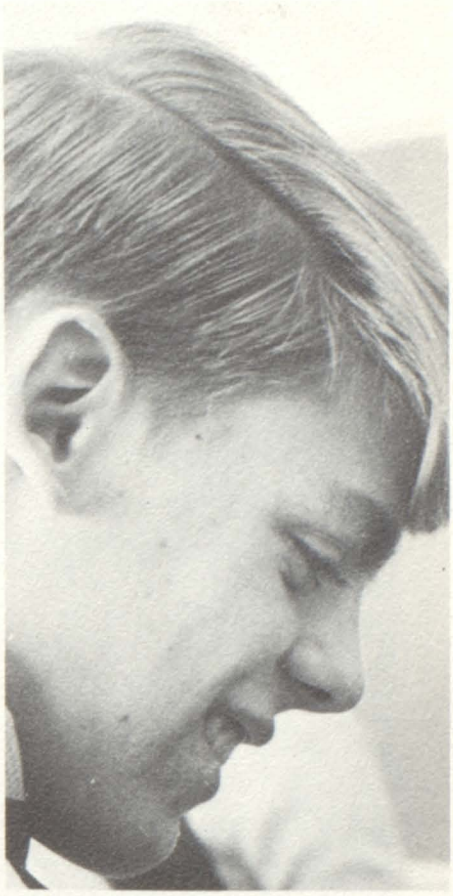

Hamilton, Paul
Hammerstrom, Paul
Hannah, Linda
Harper, Gary
Hartmann, Robert
Harvey, Dennis
Hendricks, Janice
Hensen, Gregg
Hensen, Melanie
Hillebrand, Kathleen
Hinchee, Leslie
Hinkleman, Steve
Hoffman, Monica
Holmes, Charles
Houghton, Debbie
House, Mike
Huber, Ron
Hunter, Sherry
Irelan, Holly
Jenkins, Susan
Joachim, Diana
Johnson, Russell
Jones, Gary
Jurkowski, Jannette
Kaechele, Larry
Kane, James
Kempf, Barbara
Kennedy, Mike
Kies, Virginia
King, Catherine
Kopke, Sharon
Koscho, Jeannine
Kronberg, Linda
Laidlaw, Robert
Lickfelt, Dianna
Limes, Richard
Linn, Alona
Locker, Chuck
Lopez, Oscar
Lowe, Katharine
Lundahl, Kristen
MacGeorge, Robert

McKenzie, Dean
McVay, Donald
Mackey, Vickie
Mauer, Larry
Maynard, Marvin
Maynard, Mervin
Maynard, Pam
Maynard, Pat
Mengerink, Tracy
Mepham, Kathy
Meyers, David
Meyers, William
Miller, DeeAnn
Miller, Ralph
Miller, Robert
Moore, Beth
Moros, David
Morse, Judy
Morse, Phillip
Mukensturm, Bill
Munger, Charles
Murphy, Daniel
Murphy, Donna
Murphy, Patrick
Murray, Mark
Nichols, Norman
Ohlman, Janice
Oliver, Mike
Opel, Serena
Osburn, Donna
Osburn, Jane
Osburn, Leonard
Osburn, Martha
Otter, Lesley
Packard, Judy
Pearson, Jacalyn

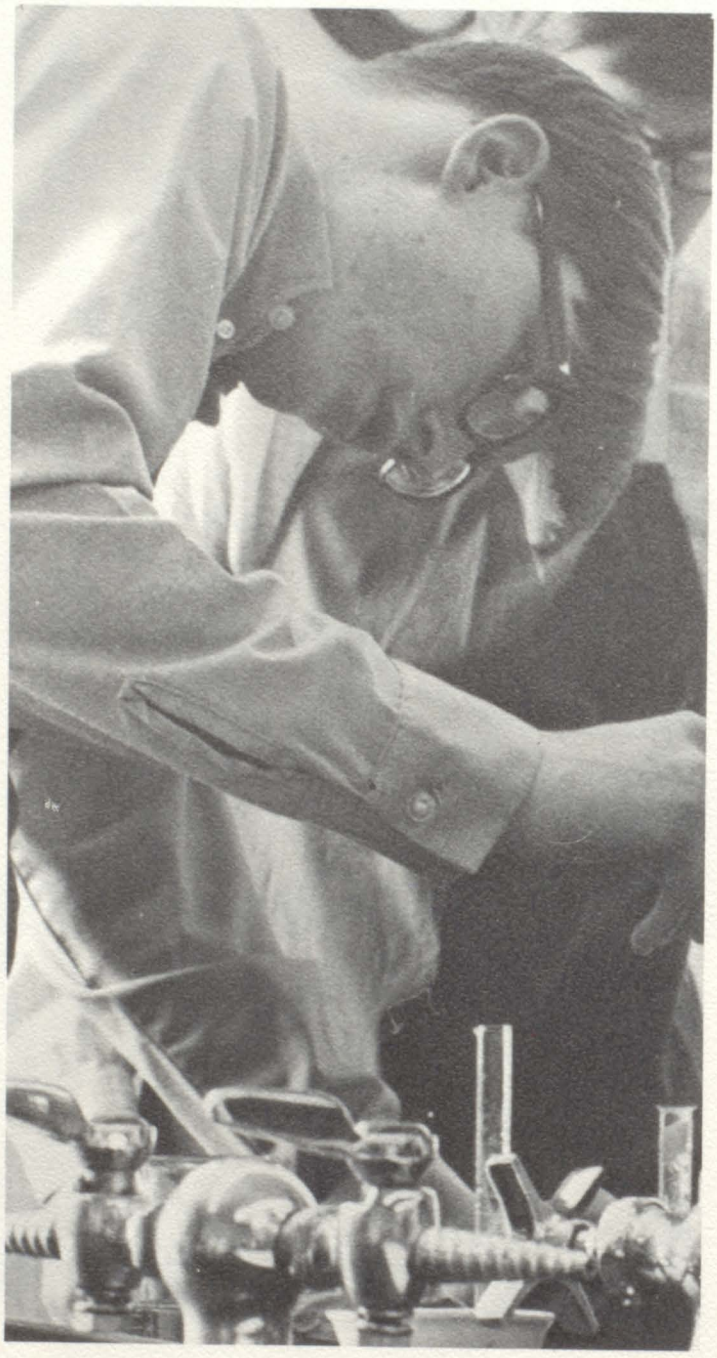

Perrin, Marsha
Pieh, Ken
Pickford, Sharon
Powers, Janice
Puffer, Denny
Puffer, William
Purkey, Lee
Rader, Doug
Randolph, Linda
Randolph, Ronald D.
Randolph, Ronald E.
Raymong, Diana
Reed, Robert
Richardson, Keith
Ries, Gary
Robert, John
Rodgers, Jackie
Rogers, Ricky
Rohweder, Kathy
Roost, Rebecca

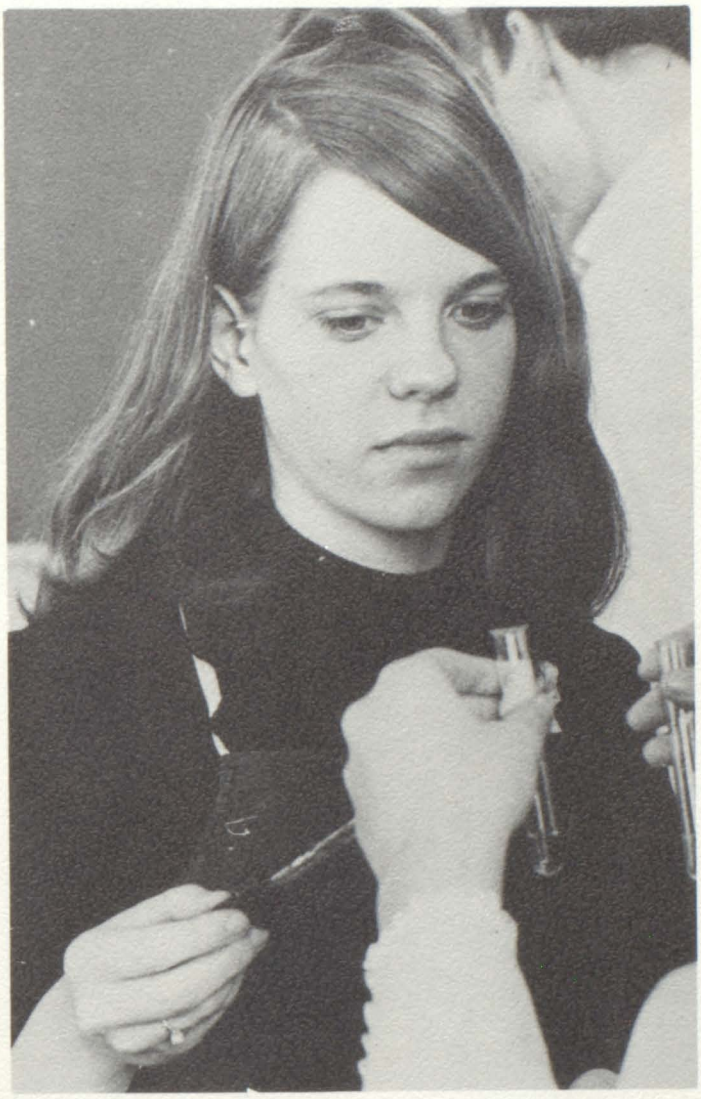

Roost, Richard
Rumpf, John
Ruttkofsky, Earl
Ryan, Vickie
Schlegel, Loretta
Schneider, Elizabeth
Schroeder, Mark
Service, Carol
Shelton, Deborah
Simpson, Michael
Smith, Bruce
Solarski, Linda

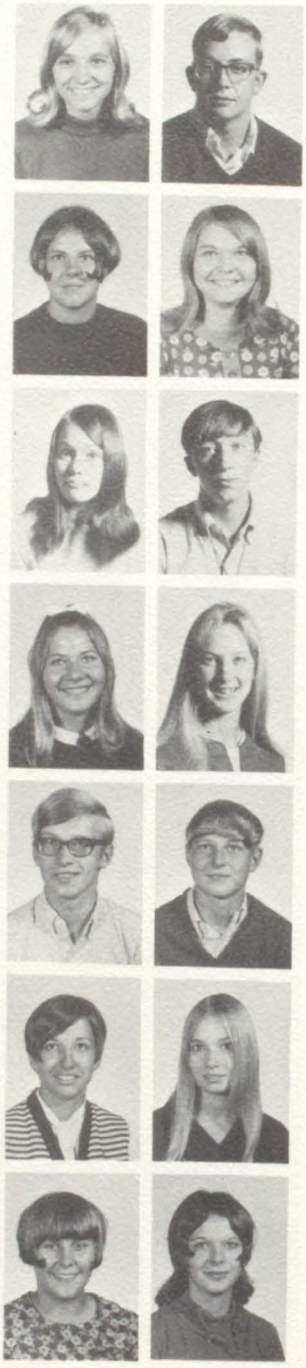

Spycher, Rosalie
Starkey, Nancy
Stevens, Nancy
Stewart, LaRue
Stratton, Tim
Tiede, Grace
Tilton, Steve
Tuckey, Ronald
Turlukowski, Michael
Vaillancourt, David

Valdez, Abel
Vanderpool, Cindy
Van Gorder, Brenda
Van Sickle, Debra
Villanueva, Albert
Villanueva, Charles
Vollmer, Wendy
Wagner, Charles
Wagner, Mary Ann
Wagner, Shirley

Walker, Sandy
Wanzeck, Pat
Weitenhagen, Kathy
Wells, Esther
Wilkin, Mike
Williams, Denny
Williams, Vivian
Woodby, Deb
Work, Jackie
Yoder, Linda

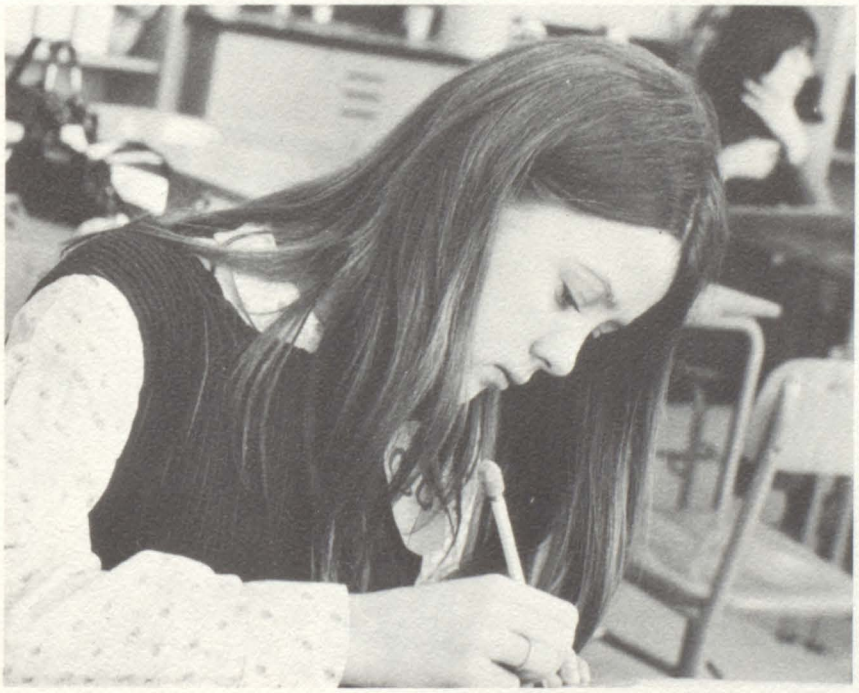

Sophomores

Mr. Charles Gross, Advisor

Alaniz, Angel
Albaugh, Charles
Alcock, Gary
Allen, Bonnie
Allen, John
Anteau, Sue
Aten, Robert
Bagby, Denise
Bailey, Joe
Bailey, Laura
Bailey, Bill
Bailey, Wilma
Barker, Brenda
Baugh, Jay
Beard, Mark
Bearsley, Sue
Beaubien, Doug
Bell, Lorraine
Berry, Bill
Bihlmeyer, Teresa
Billow, Debbie
Bird, Karen
Bird, Kathy
Bishop, Michael

Black, Jerry
Blaska, Ted
Bock, Barb
Bowser, Jean
Boyers, Richard
Braden, Diane
Bradmon, Lois
Brooks, Ken
Brooks, Bob
Brosamer, Carl
Brown, Greg
Brown, Sue
Browning, Steve
Buell, Elfie
Burkhard, Mark
Burns, Gregg
Burwell, David
Calzada, Ricardo
Campbell, Debbie
Carpenter, Duane

Carpenter, Vicki
Caterina, Pat
Cherry, Carolyn
Church, Steve
Clark, David
Clark, Dennis
Clark, Don
Clark, Marsha
Clymer, Phillip

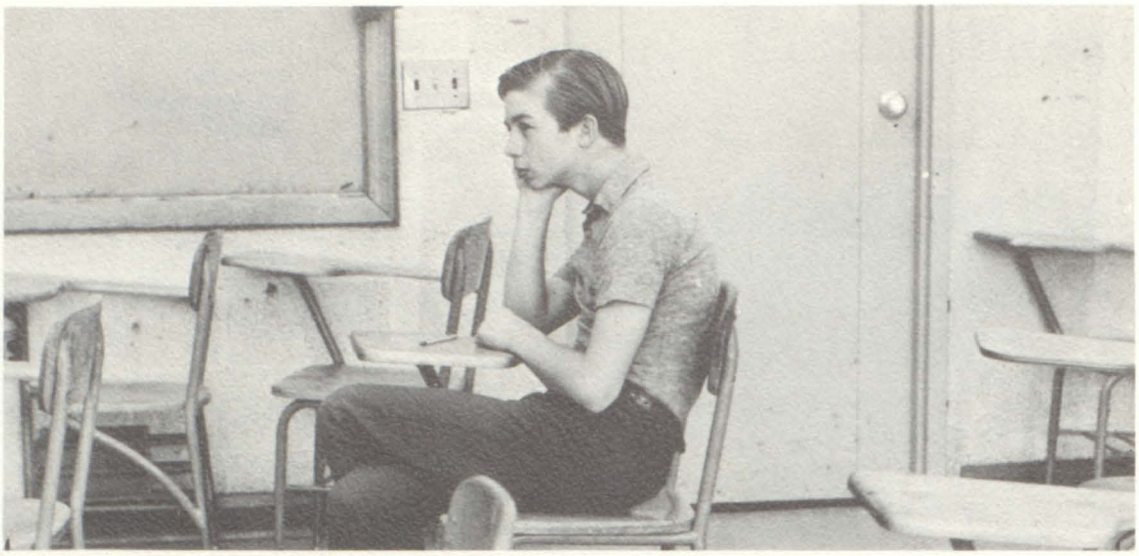

Coffey, Cindy
Coker, Debbie
Coleman, Linda
Conway, Larry
Cook, Catherine
Cook, Leslie
Cook. Vicki
Cowen, Debra
Crandell, Jim
Creger, Gary
Crosby, Frank
Curran, Sue
Curtiss, Jack
Curtiss, Jim
Dalton, Scott
Daniels, Darlene
Dauber, Irene
Davenport, Fred
Davis, Craig
Decker, Mark
DeClercq, Greg
DeJonghe, Dennis
Dillon, Greg
Drouillard, Tom
Dunbar, Darlene
Dustin, John
Ely, Douglas
Engle, Billy
Fairbanks, Debbie
Faylor, Jean
Feight, Douglas
Felton, Jan
Filter, Michael
Findley, Don
Finnegan, Dean
Fisher, Mary
Fitch, Dixie
Frederick, Norma
Fritz Fonzo
Gebarowski, Diana
Geisenhaver, Frank
Geringer, David

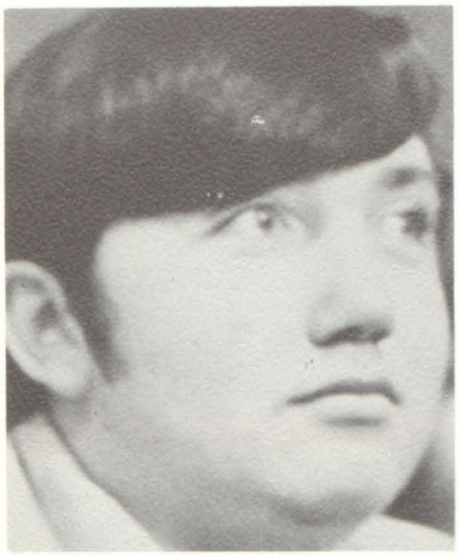

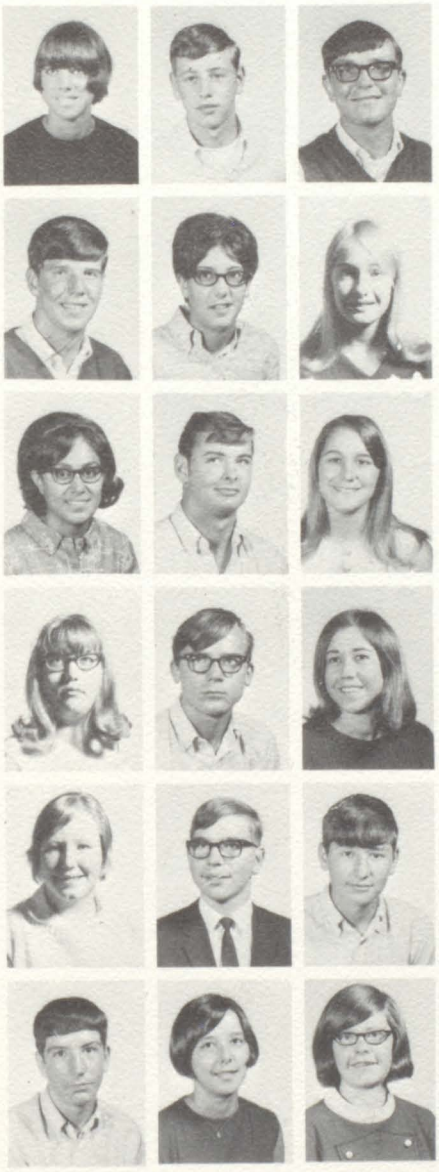

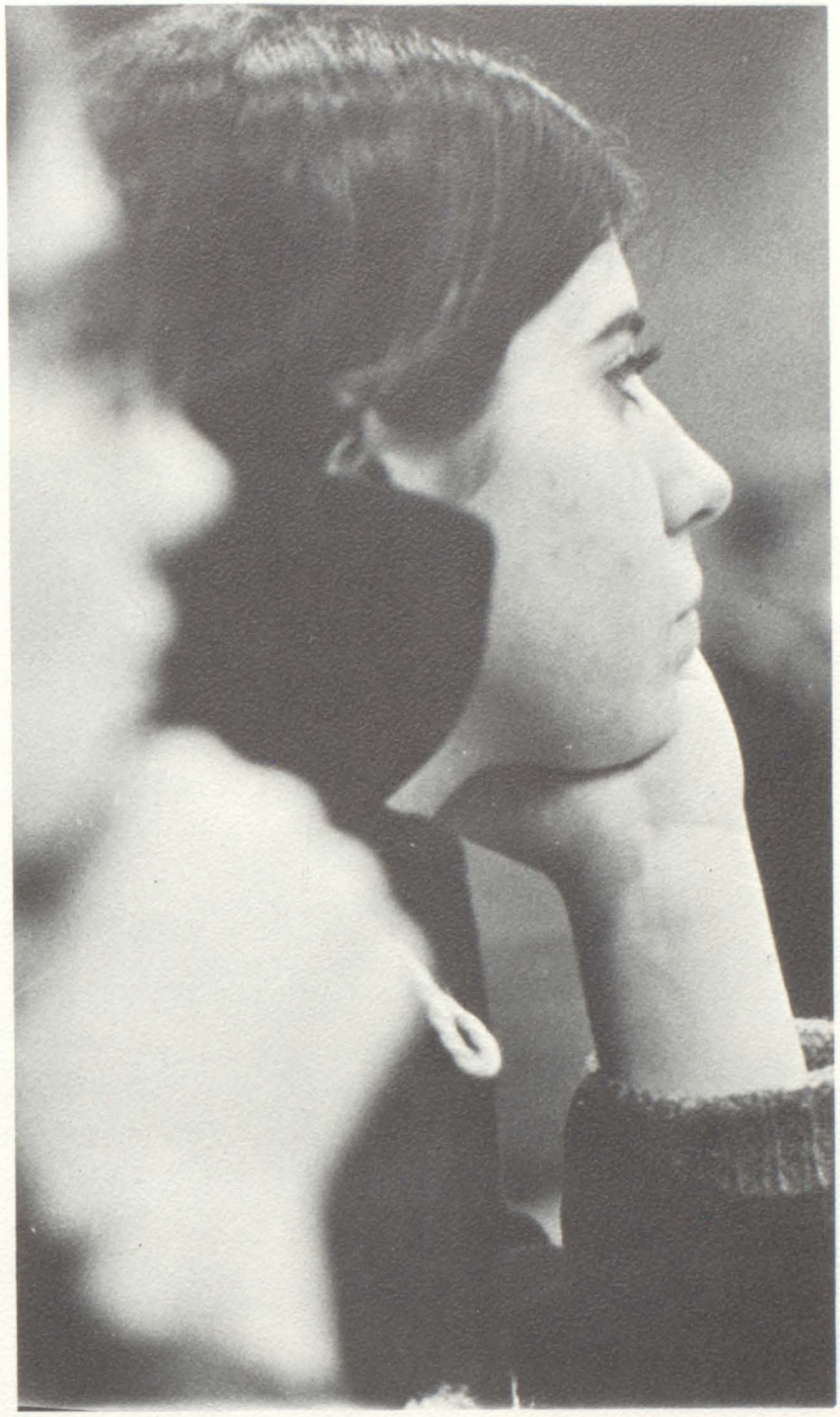

German, Sue
Gerten, Fred
Getz, Lawrence
Gibson, Alex
Gillen, Jeanette
Goldman, Kim
Gonzalez, Mary
Gove, Gary
Gove, Marcy
Gritzmaker, Barbara
Gurtzweiler, David
Haeussler, Barbara
Halbarstadt, Laura
Hale, Jim
Hall, David
Hallenbeck, Steve
Hallett, Pam
Hand, Luann

Hannah, Nancy
Hannibal, Gary
Harris, Brenda
Harris, Ken
Harsh, Debbie
Harvey, Lora
Hatch, Robin
Hawkins, Roger
Hemphill, LaVerna
Herrell, Linda
Hewlett, Julie
Hierholzer, Richard
Hillebrand, Lance
Hochrein, Mark

Hoffman, Marie
Hollars, Gwen
Holly, Jerry
Hopson, Natalie
House, Kathy
Hughes, Karen
Hughes, Lyle
Humphres, Ken
Hunt, Cortland
Irelan, Charlotte

Jennings, Bill
Johnson, Barbara
Johnson, Brenda
Johnson, Kenton
Johnson, Richard
Jones, Douglas
Jones, Henry
Karle, Kathy
Kelley, David
Kelly, Joseph
Kennedy, Ann
Kish, Pam
Kish, Pat
LaFerriere, Tom
Langham, Jeff
Lapham, Robert
Larson, Linda
Laskey, Tim
Laslo, Kathy
Lavender, Ruth
Lembrick, Carolyn
Lewis, Arthur
Lickfelt, Charlene
Limes, Kevin
Lisenbee, Tony
Lopez, Alex
Lopez, Mary
McClain, James
McElroy, Gorden
Mannino, Diane

Manwaring, Guy
Marine, Pat
Martin, Shirley
Maynard, Richard
Meadows, Robert
Meads, Brenda
Meads, Linda
Meads, Michael
Mengerink, Shelly
Merx, Thomas
Merz, Bob
Miller, Connie
Miller, Pat
Milosh, Phillip
Moeller, Janet
Moll, Rodney
Montague, Leslie
Murphy, Linda
Natterstad, Vicki
Nykodym, Mary Jo

Ocamb, Andrea
Pace, Rita
Packard, Richard
Palmer, Peggy
Parker, John
Patterson, Beth
Perrin, Cynthia
Pettit, Bob
Piercy, Jerry
Poley, Ron
Porteous, Don
Potter, Barry
Propst, Michael
Purkey, Susan
Quigley, Ann
Radant, Edith
Randall, Paul
Raymond, Beverly
Raymond, Steve
Rebottaro, Louis
Records, Mary
Reeves, Donna
Rickard, Camilla
Ries, Rebecca

Roberts, Mark
Robinson, Jera
Royal Theresa
Rudd, Ruth
Ruhl, Lorraine
Ruttkofsky, Dolores
Sanchez, Jessie
Sanchez, Paul
Schafer, Susan
Schmidt, Pam
Schneider, Joe
Schneider, Lee Ann
Schneirla, Carol
Schroeder, Deborah
Schuyler, Richard
Seitz, Michael
Seitz, Vicki
Sellars, Robert
Sharpe, Pat
Sheley, Malcolm
Simon, Debra
Sisson, Jim
Skampo, Carol
Smith, Craig
Smith, Tom
Steadley, Cindy
Steele, Jim
Steele, Sylvia
Sterling, Norma
Stoner, Dale
Swift, Debbie
Thomas, Candis
Travis, John
Vallelunga, Miriam
VanCamp, Craig
VanSickle, Kathy
VanValkenburg, Joe
Velendra, Ruth
Villanueva, Nellie
Vollmer, Claudia
Voss, Henry
Walters, Sandra
Wanzeck, Tim
Ward, Gary
Warner, Jerrald
Weigle, Pat
Wheeler, Doug
Wilson, Cindy
Wimple, Ron
Winkler, Clarice
Withrow, Joni
Yoder, Jim
Zimmerman, Janine
Zorn, Darrell

Freshman

Co-Advisors, Top: Mr. Roesch, Bottom: Mr. Kastel.

Alaniz, Rudy
Allen, Clarice
Allen, Diane
Appel, Jan
Ashenfelter, Roger
Bacon, Ricky
Bailey, Janet
Bailey, Owen
Baker, Ken
Barker, Bev
Barnett, David
Barwick, Barbara
Bates, Mike
Baugh, Diane
Beagle, Dale
Beardsley, James
Beaubien, Gerald
Beekel, Marjorie
Bennett, Vernon
Berry, Kathy
Betz, Vicki
Bihlmeyer, Luana
Bird, David
Bird, Karen
Boldon, Michael
Boyers, Jo Ann
Brady, Evelyn

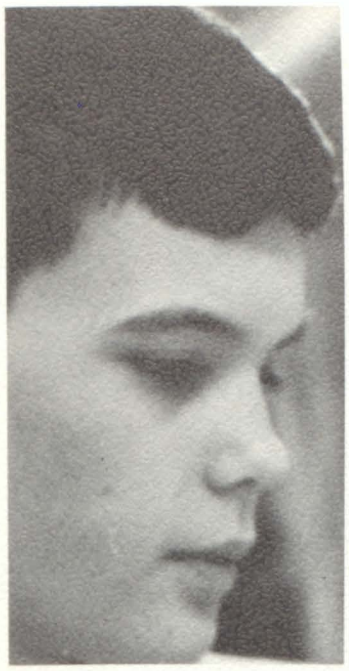

Braman, Robert
Brantingham, Sam
Brooks, Dan
Brooks, Stephanie
Brosamer, Stephen
Brown, Bradford
Brown, Craig
Brown, Kenneth
Buell, Karen
Bunch, Rick
Burgett, Linda
Burkhard, Dwight
Burrow, Earl
Bush, Larry
Cain, Michelle
Camfield, Steve
Carney, Lindsey
Carpenter, Deborah
Carpenter, Gary
Carpenter, Teresa
Cavin, Linda
Cherry, Ronald
Chrisman, Karen
Cole, Kenneth
Coleman, Deborah
Collier, William
Conklin, Hugh
Cooke, Connie

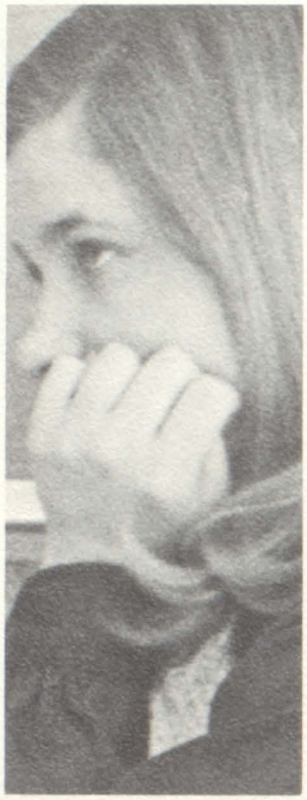

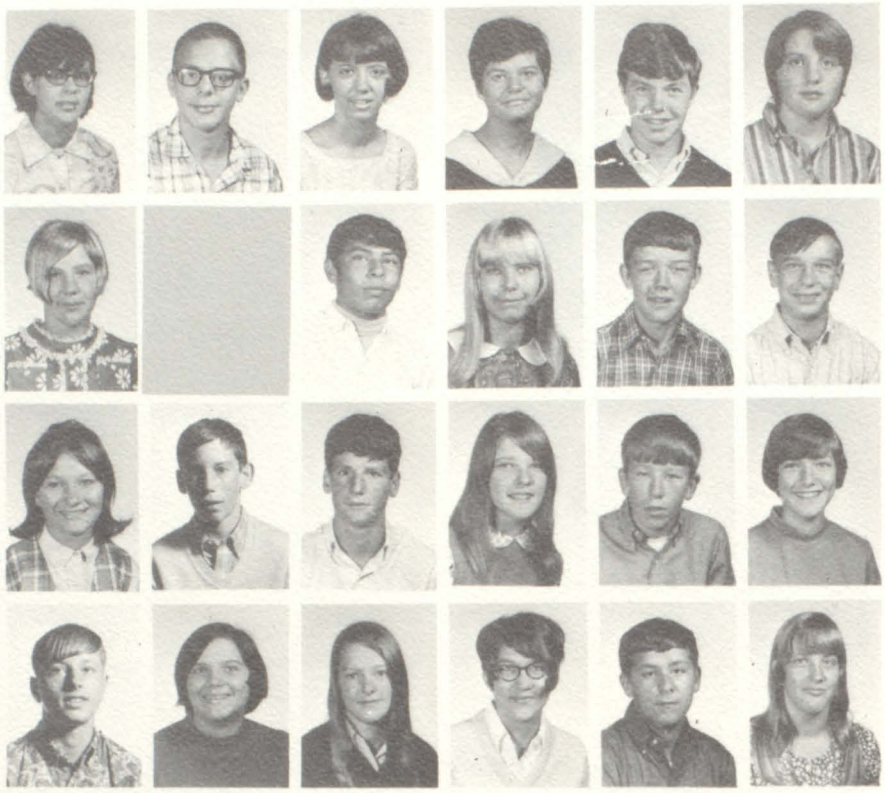

Coscarelli, Gina
Cox, Don
Cerger, Debbie
Creger, Pamela
Curth, John
Davis, Lorraine
Deaner, Mary
DeJonghe, Sylvia
DeLosSantos, Julian
Dermeyer, Corinne
DesErmia, Brian
Dillon, Douglas
Dotson, Rosella
Downing, Kent
Drake, Steve
Drouillard, Shirley
Durkee, Scott
Dustin, Nancy
Edwards, Tom
Engle, Sheila
Felton, Pam
Filter, Debbie
Fisher, Douglas
Flanders, Bonnie
Flores, Albert
Ford, Peggy
Ford, Stephen
Forgacs, Kenneth
Frayer, Gene
Freeman, Cynthia
Fritz, David
Frost, Jack
Furgason, Gary
Gittings, Tom
Goller, Jodie
Gomez, John

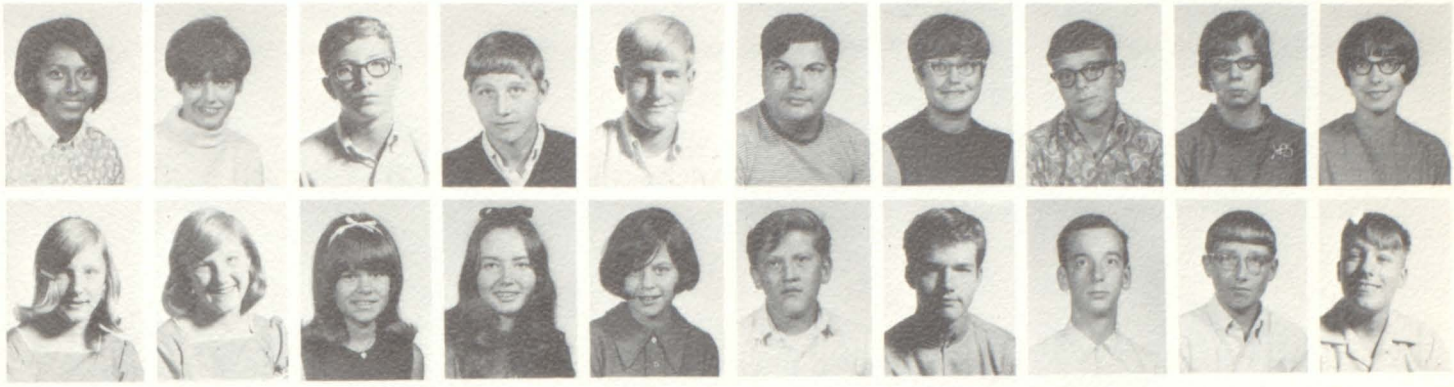

Gonzalez, Diana
Goodman, Debbie
Graf, Marc
Graham, Dennis
Gramling, Richard
Greene, Curtis
Gresham, Catherine
Groover, James
Hackett, LouAnn
Hallett, Sandra
Hamilton, Barbara
Hamilton, Nancy
Hand, Bonnie
Hart, Sherrie
Harvey, Carol
Hawkins, Nathan
Hemphill, Rick
Hanning, David
Henricks, Gregory
Henry, Jerry

Hensen, Stephanie
Herrera, Blanca
Hierholzer, Jean
Higgins, John
Hodges, Nancy
Holly, Joanna
Houghton, Denise
Huber, Tom
Hughes, Linda
Humphres, Bill
Hunter, Barbara
Jackson, Cindy
Jacoby, Pam
Johnson, Melanie
Johnston, Jeff

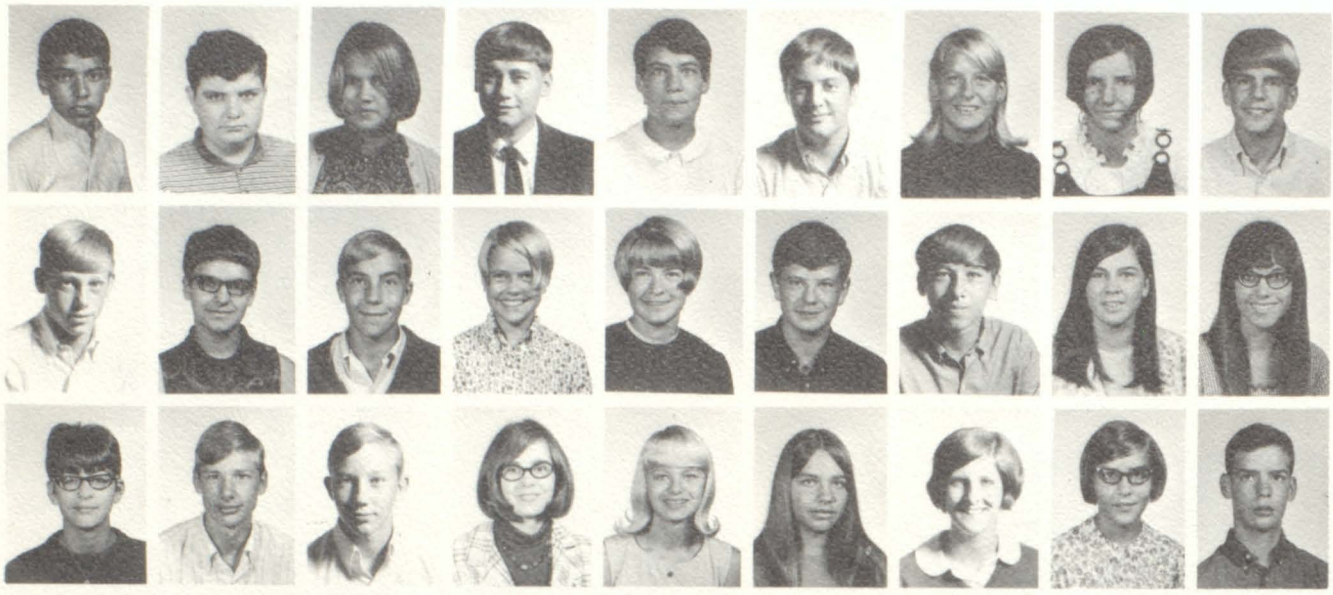

Johnston, Mark
Jones, Jeff
Jones, Olive
Kampmueller, Steve
Kane, Pat
Keeney, Frank
Kennedy, Gail
Kimpel, Dianne
King, Jeff
King, Mark
Kish, Pat
Knapp, Bill
Knisely, Pearl
Korth, Linda
Kurger, David
Kurutz, Charles
Laffety, Barbara
Lask, Cathy
Lemanski, Mary
Link, Bill
Long, Dennis
Lowe, Elizabeth
Luce, Wendy
Lundahl, Joan
McCrate, Pat
McElroy, Sue
McKee, Bob

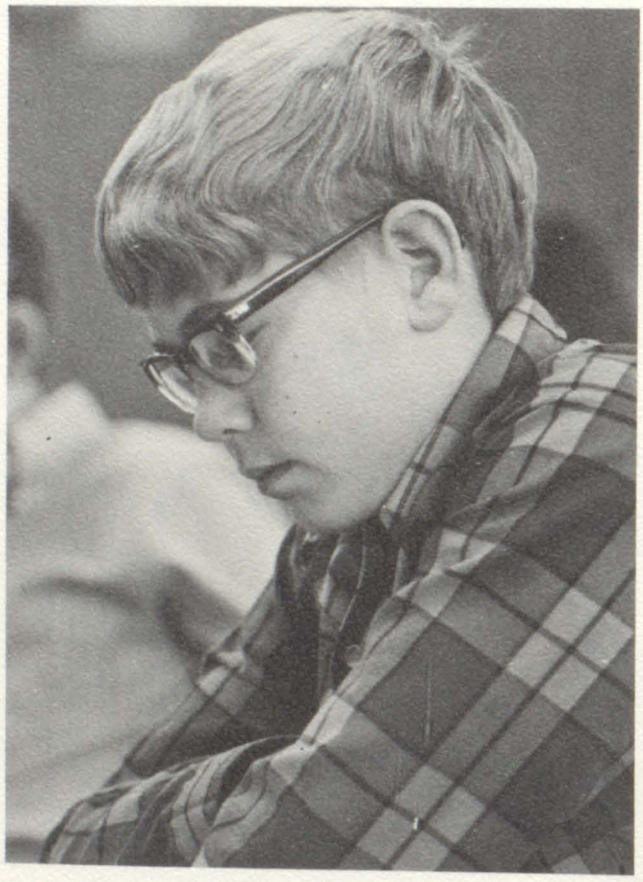

McKenzie, Sue
Mann, Katherine
Macham, Randy
Madrid, Sara
Mannino, Pat
Marine, Gerald
Meade, Lynne
Merz, John
Meyer, Eric

Miller, Joann
Miller, Michael
Moore, Steve
Morley, Fred
Morse, Phyllis
Mukensturm, Richard
Mullins, Jeff
Munger, Kathy
Murray, Paul

O'Brien, Calleen
Oliver, Brenda
Oliver, Linda
Oliver, Pam
Osburn, Ben
Osburn, Tom
Outman, RaeAnn
Parker, Jeff
Peeks, Ralph
Peterson, Bill
Pobuda, Mary
Poley, Terry
Porteous, Kathy
Posky, Mildred
Powers, Marie
Prettyman, Susan
Prichard, Tom
Purple, Gary
Randolph, Dennis
Randolph, Mike

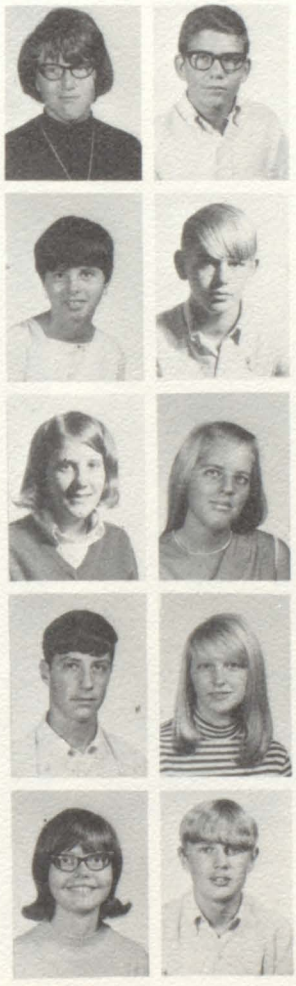

Raper, Neita
Rapin, Edward
Richardson, Wanda
Ries, Rodney
Ries, Theresa
Robert, Janice
Roberts, Mike
Robinson, Bev
Rutherford, Debbie
Rutherford, Ron

Ryan, David
Sackett, Merrill
Sanchez, Xavier
Schafer, Keith
Schlegel, Ralph
Schmidt, John
Schooley, Diane
Schwartz, Kathy

Seal, Robert
Service, Mark
Sessons, Jim
Shelton, Jeff
Shavalier, Cathy
Sieverts, Kim
Sinkey, Nancy
Sisson, Sue
Skampo, Bonnie
Skampo, Bill
Skinner, Randy
Slagh, Mark

Smith, Dwight
Smith, Mark
Smith, Mike
Southwell, David
Spillman, Mary Lou
Spohr, Mark D.
Steele, Michael
Stevens, Ginger
Stockinger, Debbie
Stuart, Randy
Thomas, Sharon
Thompson, Mark
Tietsema, Susan
Tilton, Mike
Trickey, Kevin
Tucker, Lance
Tuckey, Debbie
Upell, Sue
Valdes, Consuelo
Vallelunga, Silas
VanSickle, Kandy
VanSickle, Tom
Vargo, Steve
Velandra, Debbie
Voss, Barbara

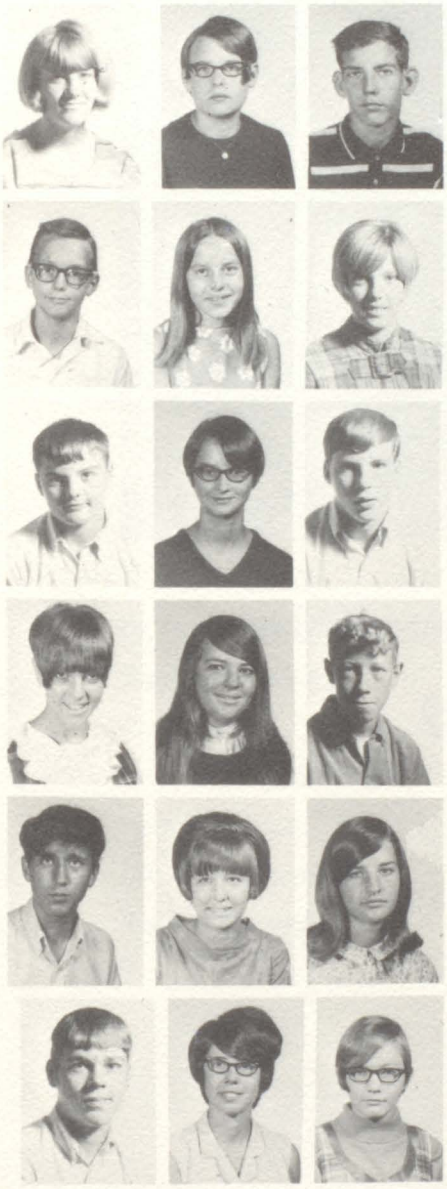

Ward, Dorothy
Warner, Theresa
Warren, Jay
Waynick, Brandon
Weig, Diane
West, Laverna
Whelan, David
Whisman, Cheryl
Whitney, Sam
Wilbar, Beth
Wilkin, Janice
Williams, Bill
Williams, Kellious
Williams, Linda
Wilson, Jan
Winstead, Steve
Winzeler, Lynne
Woodby, Sharon
Wright, Vickie
Yeary, David
Yoder, Len
Zimmerman, Ellen

IN MEMORY of Carmen Fisher

The Class of 1972

SPONSORS

Abner's Service
Dr. S. E. Adams D.C.
Adrian L. P. Gas, Inc.
All Metals, Inc.
Al's Donut Shop
Automotive Parts & Supplies
Beardsley, Conklin & Forsthoefel
Dr. Benz
Dr. Bowers O.D.
Bug's Super Service
Dr. George G. Burkhard
Cardinal of Adrian
Chicken Basket
Cox's Shoes
DesErmia's Furniture
Don's Beef Buffet
Glenn L. Driscoll
R. E. Dustin M.D.
Dr. Graham Foster DDS
Garno's Barbershop
Hayes Shoes
Dr. William H. Hewes M.D.
Hoyt Whelan Co.
Bill Jenkins Service
KenRay Drug Store
Kerby's Real Estate
Mrs. Kidman's Needlecraft Shop
Lamb's Rexall Pharmacy
Marchese Barber Shop
Mary Sanchez Beauty Salon
McCarty's Market
Dr. Joseph V. McCutchan DDS
Monroe Shoe Repair
Powell Real Estate
Proctor's Shoe Service
Protane Gas Service
James L. Records
Dr. James W. Reynolds
Servisoft of Lenawee
Sluyter Electric
Stevenson Lumber Co.
Tecumseh Camera Shop
Tecumseh Plywood
Tecumseh Shoe Repair
Thompson's Loan
T. J. Wagner Sales & Services
Wright's Pharmacy
Wyatt Village Pharmacy
John R. Zeigler

STAUFFER
WACKER
SILICONE CORPORATION

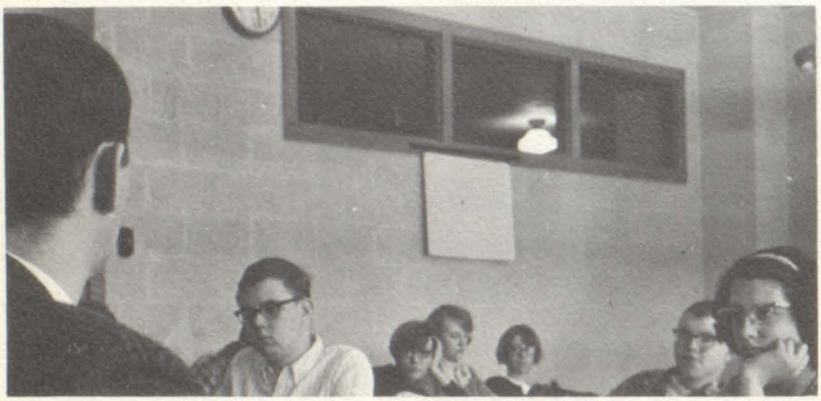

Congratulations

Class of '69

AL'S SUNOCO SERVICE

402 E. Chicago Blvd.
423-2280

Best of Luck

To The Class of '69

From

CENTRAL TUBE PRODUCTS

Tecumseh

SUDSY-DUZ IT

1360 W. Chicago Blvd.

Tecumseh, Michigan

Compliments of

OTTAWA MACHINERY COMPANY

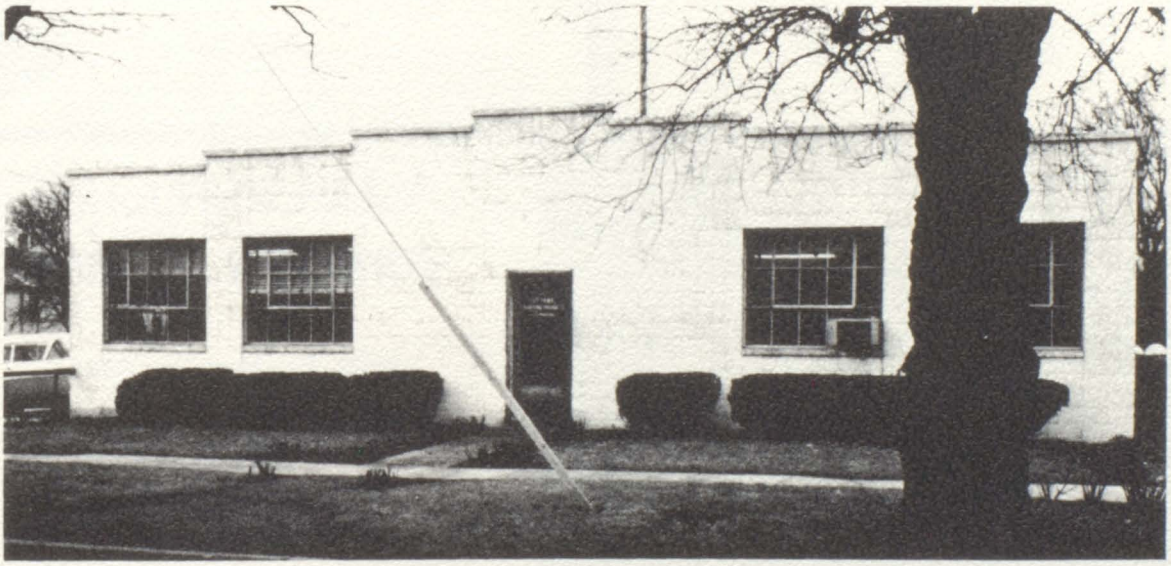

Best Wishes

to

The Class of 1969

from

GEORGE UNDERWOOD, JR. LOUIS UNDERWOOD

Your Tecumseh - Clinton Area

Ford - Mercury - Lincoln

CLAUDA PLUMBING & HEATING INC.

1108 W. Chicago Blvd.
Tecumseh, Michigan

Fourth Generation,

Seventy-five

Years

Serving the Area

LEE PURKEY & SONS

General Garage Service

Quality & Service

Radiator Repairing

W. Chicago Blvd.

Tecumseh

423-7090

LES DALLAS DODGE-RAMBLER

2805 E. Monroe Road

Tecumseh, Michigan

423-2147

What's New For Tomorrow

Is At Singers Today

SINGER

SEWING MACHINE CO.

Phone 263-8147

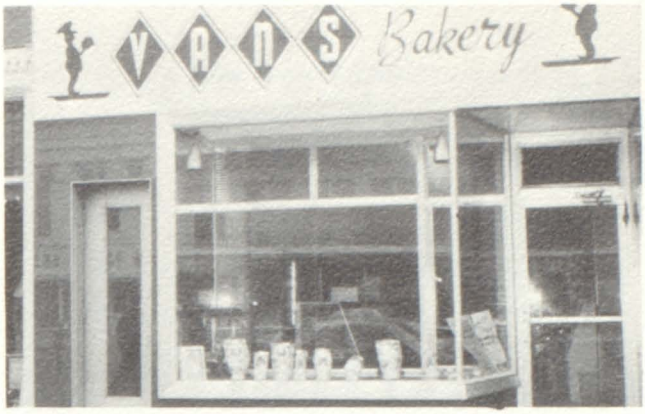

Compliments

of

VAN'S BAKERY

COMMENCEMENT

Graduation...this special, looked-forward-to-day, marks the end of an era for you. Yet, it's also the commencement of new, often unknown horizons. For some, it means going on to higher educational levels, for others, the time to seek employment. As one of the largest electric and gas utilities in the United States, Consumers Power Company offers a wide variety of job opportunities. We are always looking for qualified personnel...the well-known "voice with a smile" to give our customers help and information—bright, outgoing, responsible persons to explain our many services—clerks and typists—outdoor jobs, planning and installing gas and electric service, reading meters, driving trucks—etc.

Care to join us? If you do, please get in touch with our Division office in your city.

Consumers Power Company

AN EQUAL OPPORTUNITY EMPLOYER

AN EQUAL OPPORTUNITY EMPLOYER

Congratulations
to the
Class of 1969

ALDRICH MUSIC

142 S. Main Street
Adrian, Michigan

Congratulations

Class of "69"

E & B HEATING

805 Adrian Street

Phone 423-4567

Congratulations

From

DUNN FUNERAL HOME

210 W. Pottawatamie
Tecumseh

Congratulations

Class of "69"

GREGORY'S BARBER

SHOP

PHONE 423-2177

TECUMSEH TOOL SUPPLY

DRILLS, TAPS, REAMERS, GAUGES & CARBIDE TOOLS

ROLLIE GATTSHALL

P. O. BOX 310
900 W. CHICAGO BLVD.
TECUMSEH, MICHIGAN 49286

Congratulations

Class of 1969

THE

TECUMSEH

HERALD

Serving Tecumseh Since

1850

WOLF'S

TV AND APPLIANCE

Tecumseh - Blissfield

Large Selections of

TV's and Appliances

in

Lenawee County

Phone
423-3551

810 Adrian Street
Tecumseh

SCHNEIDER

CHEVROLET BUICK, INC.

Your Buick, Chevrolet,

Corvette, Chevelle,

and

Corvair Dealer

1111 W. Chicago Blvd.

Phone 423-2840

Compliments of

RUHL'S CITGO SERVICE

1004 West Chicago Blvd.

Tecumseh, Michigan

Compliments of

HARVEY HOUSE MOTEL

and

HARVEY'S GRILL

To

The Senior Class of 1969

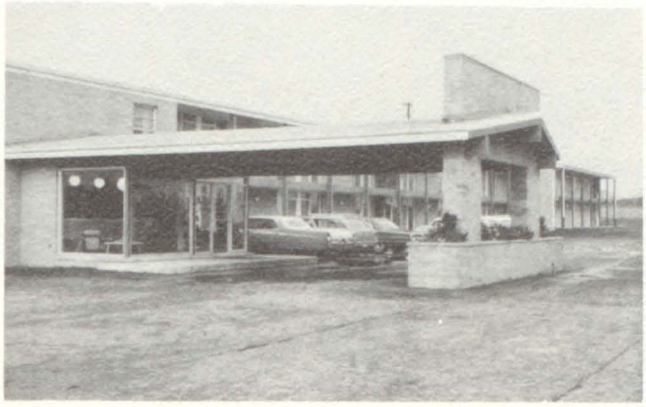

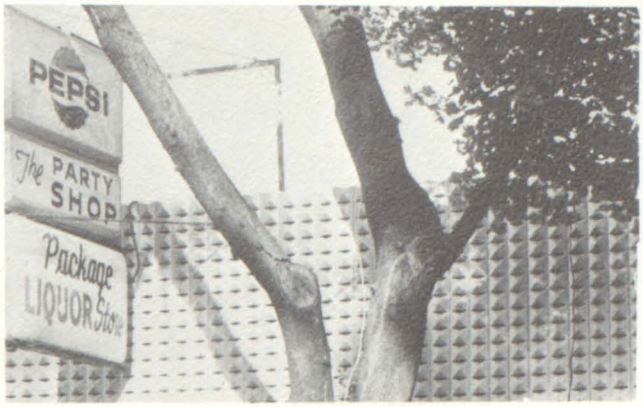

Compliments

of

THE PARTY SHOP

Telephone 423-3135

Compliments

of

R. S. MOORE & SON

N. Evans Street

423-2155

CARROLL & PENNY MOTORS, Inc.

VOLKSWAGEN

4572 W. US 223
ADRIAN, MICHIGAN 49221

Telephone 265-2151

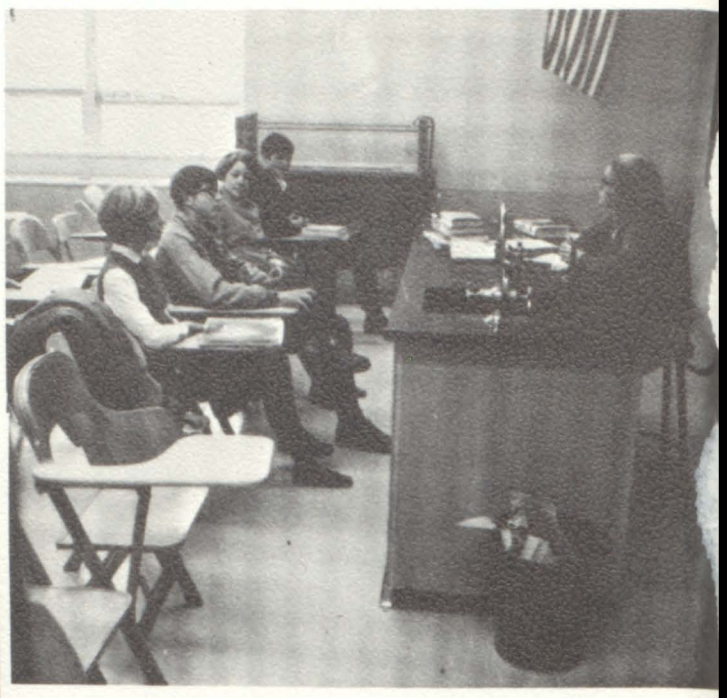

Congratulations 69'ers

And of course,
Now you are
Considering A
College for
Your Future

Tecumseh Office

ADRIAN FEDERAL SAVINGS

and LOAN ASSOCIATION

F. D. HANNA AGENCY INC.

Jack Bill

General Insurance

423-2161

Tecumseh

HOLMES

Prescription Pharmacy

Free Delivery

423-3250 Tecumseh, Michigan

Compliments of

LONG MOTOR SALES and GULF SERVICE

201 N. Evans Street
Tecumseh, Michigan
Phone 423-4460

CONGRATULATIONS
to the class of 1969
from

Keehl Printing Company

us 12 east / clinton, michigan 49236

phone a/c 313-456-4130

Lenawee County's
COMPLETE
COMMERCIAL
LITHOGRAPHERS

COLOR BROCHURES
CATALOGUES
BOOKLETS
FLYERS

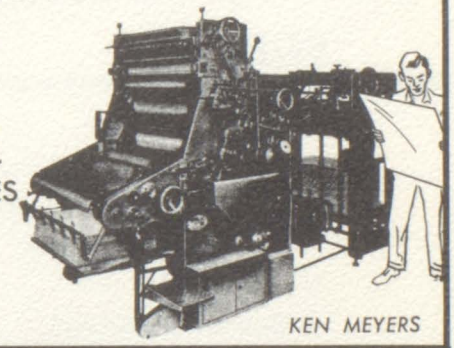

KEN MEYERS

and

CREATIVE Plate & Advertising

us 12 east / clinton, michigan 49236
phone a/c 313-456-4130
BOB BAGDON

COPY PREPARATION CAMERA WORK PLATEMAKING

Congratulations
from

THE DECORATING CENTER

145 E. Chicago Blvd.
Tecumseh
423-4260

TECUMSEH OFFICE SUPPLY

Shop us for

Office
&
School Supplies

108 E. Chicago Blvd.

Good Luck

From

TYPEWRITER SALES & SERVICE CO.

125 N. Evans Street

Adrian, Michigan

PALLOX INC.
and
TECUMSEH SASH and DOOR DIVISION

Tecumseh, Michigan

423-3195

GAMBLES

Authorized Dealer

Don Martin & Son

Phone 423-2065

Tecumseh, Michigan

Stram's

BRIDAL CONSULTANT

- Bridal Gown
- Veils and Hoops
- Mothers' Dresses
- Bridesmaid Gowns
- Bridal Accessories
- Flower Girl Dresses
- Short and Long Formals
- Eastern Star Gowns

Downtown Adrian "Adrian's Complete Bridal Shop."

PICKARD

FLORAL SHOP

"The most distinctive arrangements for every floral occasion"

Phone 423-3735

130 W. Chicago Blvd.

We telegraph flowers

anywhere

Congratulations

to the

Class of '69

from

SUNDERLAND INSURANCE AGENCY

JEAN COLGROVE'S

GIFTS

122 E. Chicago Blvd.

Tecumseh, Michigan

Hallmark Cards

Congratulations to the
Class of 1969
from

JAMES C. BUTTERFIELD INC.

Stocks and Bonds

Ernest H. Oliver - Branch Manager
423-7468

Congratulations

Class of 1969

from

ONE HOUR MARTINIZING

the most in drycleaning & shirt laundry

109 E. Logan Street

423-4200

RUMPF TRUCK LINE, INC.

Motor Transportation

Phone

423-2101 · 423-2192

424 S. Maumee Tecumseh, Mich.

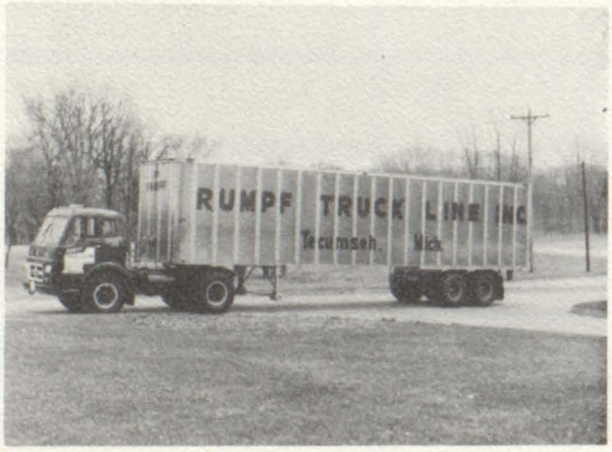

BOXES • CRATES

SKIDS • PALLETS

G & J WOOD PRODUCTS CO.

GEORGE SACKETT

PHONE: 423-2460
TECUMSEH, MICH.

Congratulations

1969 Graduates

We Wish You Every Success

BEACH BROS., INC.

Compliments of

426 S. Maumee

Wholesale
Gasoline

Fuel Oils

Retail
Lubricants

Compliments

of

H. W. TUTTLE CO.

Good Luck

Seniors

from

UNITED SAVINGS BANK

101 W. Chicago Blvd.
423-2185

Herrick Park Branch
423-2185

Sutton Road Branch
463-4137

Tecumseh
Michigan

Congratulations

Class of 1969

from

OUSTERHOUT'S

FLOWER SHOP

423-2164

GREEN'S

Men's and Boy's

Clothing and Shoes

Featuring

All Brand Merchandise

Compliments of

LOIS SCHOOL of COSMETOLOGY

301 N. Winter Street

Adrian, Michigan

Future-Hairbenders of America

OSBURN

REAL ESTATE & INSURANCE

Tecumseh Phone 423-2340

AREA CODE 313
PHONE 423-2566

JIFFY MANUFACTURING

ROTATIONAL MOLDING OF SMALL AND LARGE ITEMS

W. F. DAVIS
RAY OLIVER

810 S. MAUMEE
TECUMSEH, MICH. 49286

MARLBORO APT.

Tecumseh

Best Wishes

ADRIAN

STATE

BANK

Adrian, Michigan

Member of the F.D.I.C.

Congratulations

to the

Class of "69"

AIRPORT BOWL

Congratulations

To The Seniors

VAN-MERS

DEPARTMENT STORE

Compliments of

SERVICE MASTER

CARPET CLEANERS

D&C 5¢ to $1.00 STORE

"Headquarters for School Supplies"

Best Wishes to the

Class of 1969

Tecumseh, Michigan

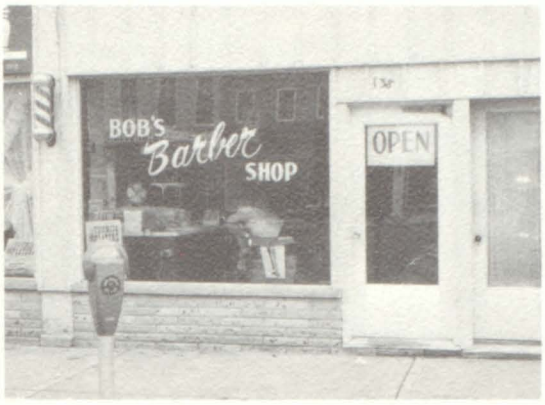

Compliments of

BOB'S BARBER SHOP

Best Wishes to the
Class of 1969

GASTON & SON

JEWELERS

Phone 423-3280

Sally Pope

Congratulations

from

W. D. HITE HARDWARE

Compliments

MAU MEE COMPANY

Adrian

Sporting Goods Team Equipment

THE COLONIAL
HOUSE of BEAUTY

Wishes the Class of

'69'

The Best of Luck
140 East Chicago Blvd.
423-4250

Real Estate Insurance

VERN MANWARING

116 W. Pottawatamie
Phone 423-2475
"Serving this area since 1950"

Life - Auto - Homeowners - Farms

Bus - Accident - and Health

EASTON'S FRIENDLY SERVICE

West Chicago Blvd.

423-4000

"Invite Us To Your Next Blowout"

Compliments of

THE DINER

Dave and Olive Mack

Phone 423-2285

Congratulations to
the class of "69"

BOB GOEDERT

Realtor - Builder

Telephone 265-8153
123 E. Front Street
Adrian, Michigan
49221

Tecumseh Office
423-7800
114 N. Pearl Street
Tecumseh, Michigan
49286

Multiple Listing Service

Compliments of

MEYERS INDUSTRIES INC.
and
TECUMSEH AVIATION

Tecumseh, Michigan

AMERICA'S SWEETHART

The citrus soft drink
with the
cool sweet-tart taste

PHONE
423-3810

KUSTOM KRAFT

DRAPERIES

Drapery Specialists

DOUG AND JEAN HALL

116 S. EVANS
TECUMSEH, MICH.

"YOUNG AMERICAN FASHIONS"

Downtown Tecumseh

Congratulations

FROSTY FREEZE

Tecumseh, Michigan

Congratulations & Best Wishes
To The Seniors of '69

BROCKLEY STUDIO

227 South Main Street

Adrian, Michigan

Phone 263-4609

Phone
432-7350

FLANDERS
MUSIC COMPANY

Sales and Service

Kimball, Lowrey, Wurlitzer

Pianos and Organs

Music - Records - Instruments

Stereo, Magnavox and G.E. Television

Sony Tape Recorders

Betty and Bill Flanders
109 E. Chicago Blvd.
Tecumseh, Michigan

Congratulations

Class of 1969

PROCTOR FUNERAL HOME

313 Pottawatamie Street

Lester D. Proctor

David E. Criss

Phone 423-2525

Good Luck

'69

GREENWALDS

CLEANERS

Tecumseh

Michigan

LENAWEE
BRAND
DAIRY

112 S. Maumee 423-2320

Best

Wishes

To The

Class

Of

'69

EGGLETON'S JEWELRY

Watch & Jewelry Repair

Phone 423-2715

Main Street

Tecumseh

ELMER EBERHART

INSURANCE

110 W. Chicago Blvd.
Congratulations
To
The Class of '69

Compliments

of

TECUMSEH

FINANCE

People - Plus - Pride

Produce

Product Perfection

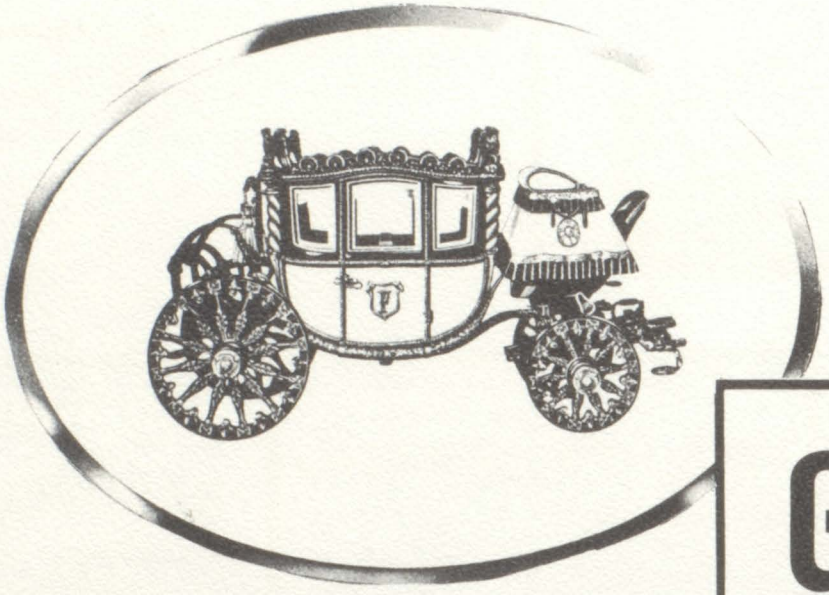

GM

MARK OF EXCELLENCE

Fisher Body

Tecumseh

KEITH BAILEY OLDS

Good Luck

Class of "1969"

1207 W. Chicago

Tecumseh

263-9055

Copeland Furniture

FURNITURE - CARPETS - RUGS

136-140 NORTH MAIN

DON COPELAND

ADRIAN, MICH.

Clem Finerty Tire & Appliances

B. F. GOODRICH - TIRES - ACCESSORIES - BATTERIES

ADMIRAL - WESTINGHOUSE APPLIANCES

TELEVISION - RADIO

CLEM FINERTY

PHONE 265-8498

256 W. MAUMEE ST.

ADRIAN, MICH.

ABRAHAM REALTY CO.

4210 W. Maple Ave.

Adrian, Michigan

263-2148

BERNDT'S JEWELRY

121 East Maumee Street

Adrian, Michigan

BALDWIN HARDWARE CO.

Sporting Goods

Paint

Visit our
Gift Department

on the boulevard
in
Tecumseh

Phone 423-2945

BEST WISHES FROM

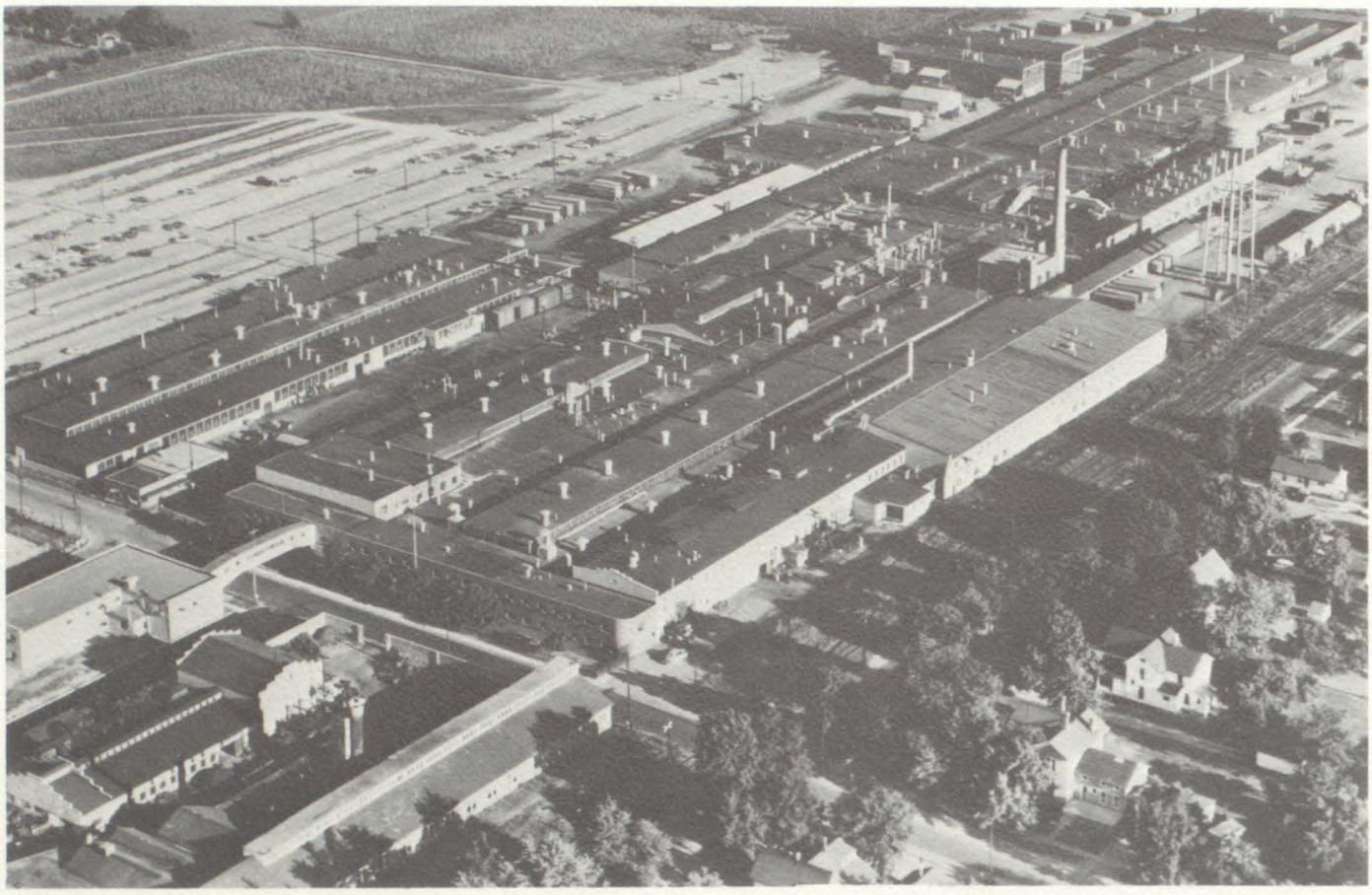

TECUMSEH PRODUCTS COMPANY

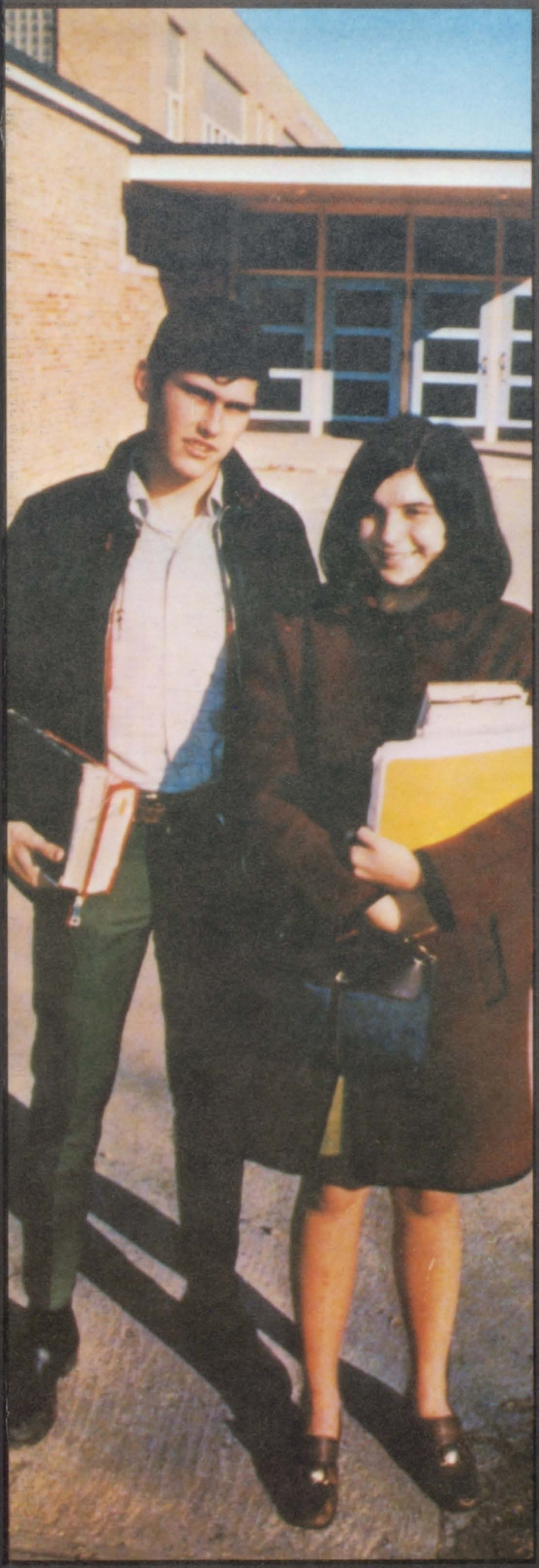

LYNDON
PUBLISHERS